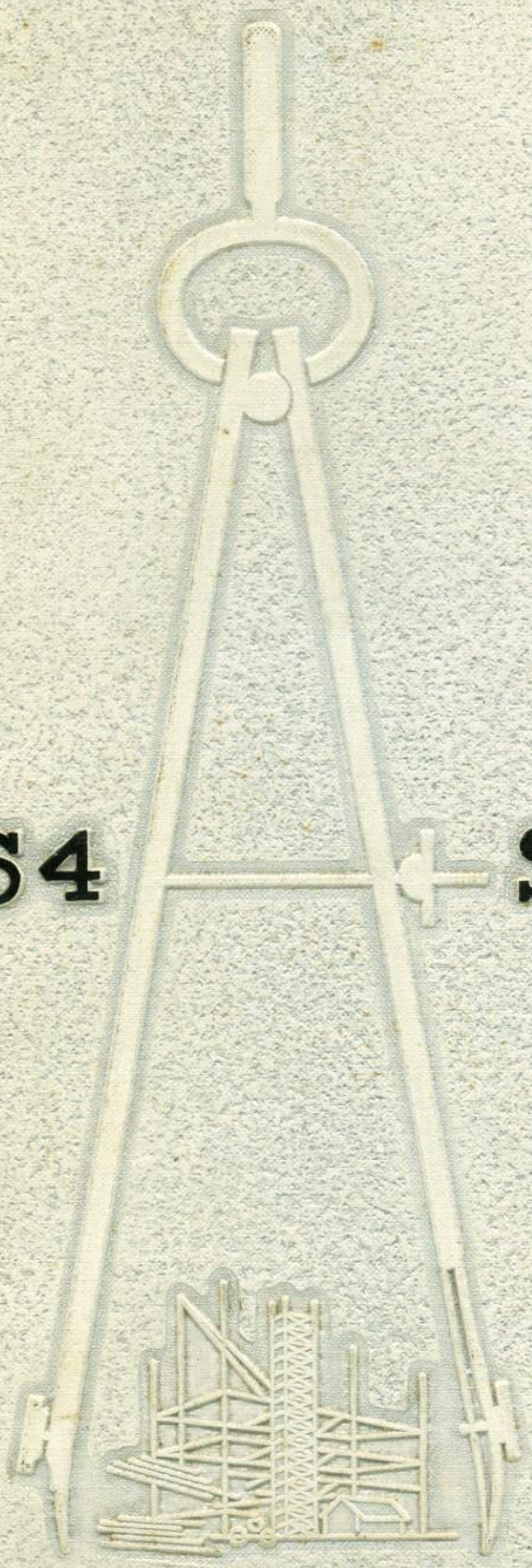

'64 STEEL-HIGH

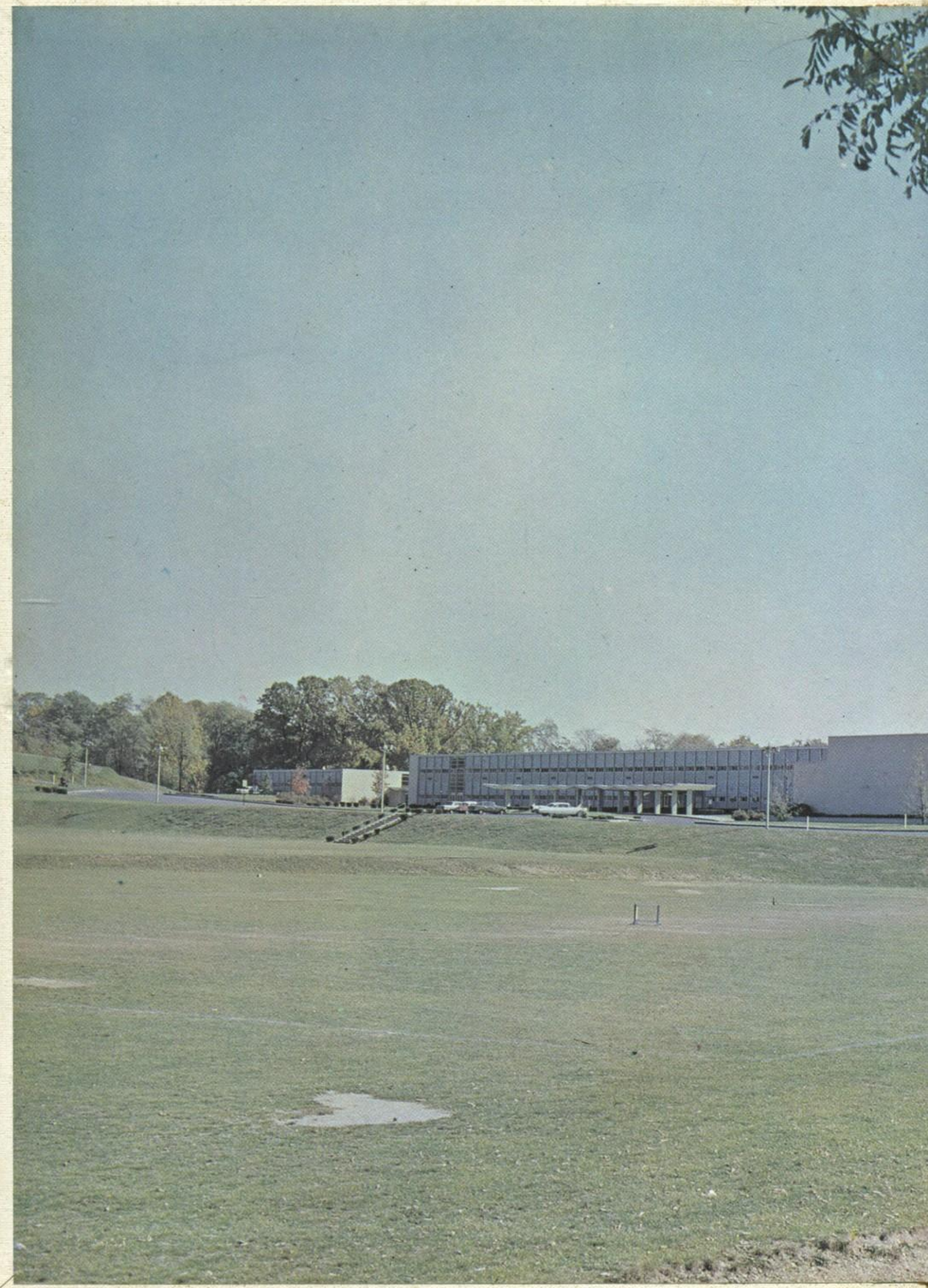

THE STEEL-HIGH

Presented
by the
Senior Class
of
Steelton-Highspire
High School
Steelton, Pennsylvania

CONTENTS

FOREWORD

DEDICATION

BOARD OF EDUCATION AND ADMINISTRATION

FACULTY

RELATED SERVICES

SENIORS

UNDERCLASSMEN

ACTIVITIES

SPORTS

PATRONS

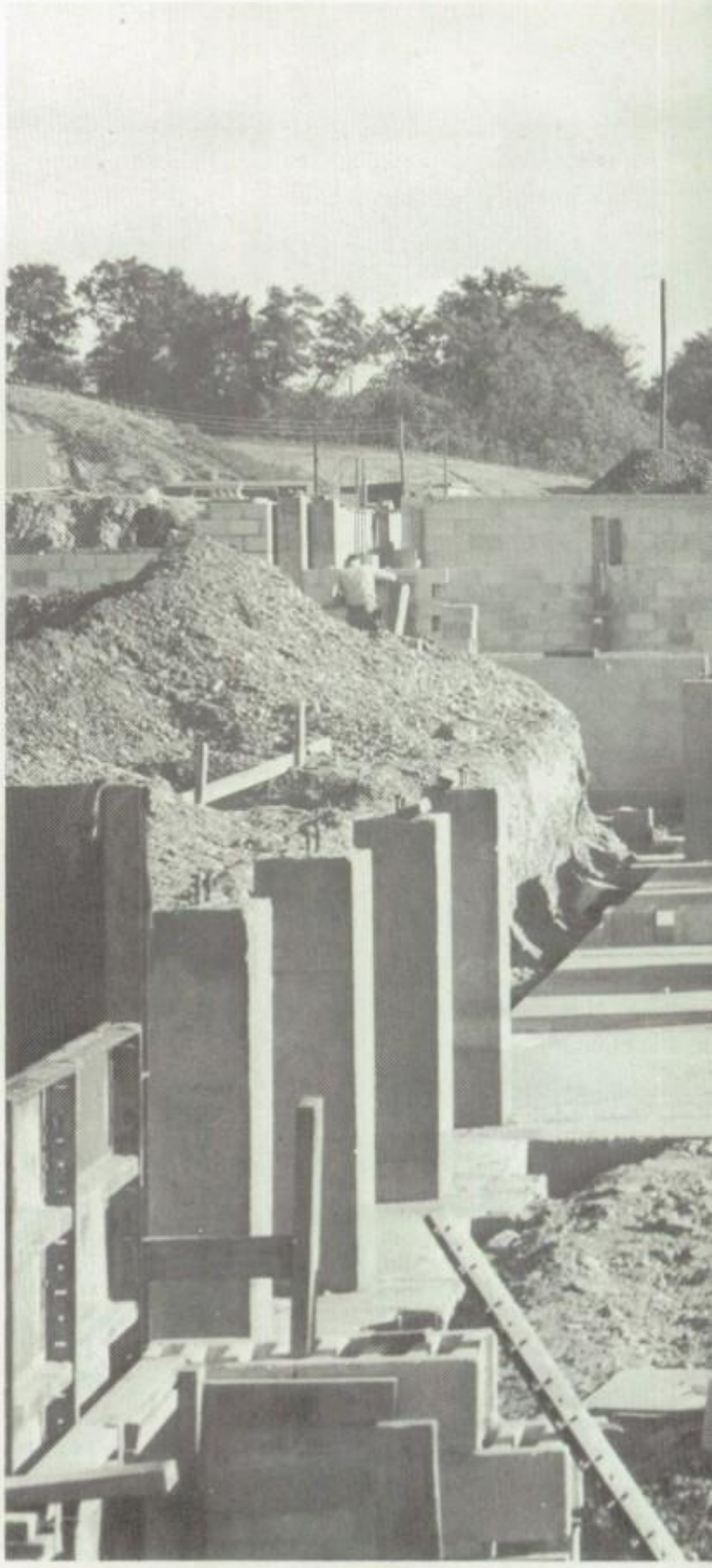

FOREWORD

In the fall of 1958, when Steelton-Highspire High School opened its doors for the first time, over eleven hundred pupils assembled to gaze in wonder and delight at the new and shining edifice. As the youngest of these pupils we, the class of 1964, were most bewildered by new rooms, halls, and lockers. Now, as seniors, we are the first class to complete six years of education in this building.

It is our earnest hope that we have attained both wisdom and stature during our high school years, and that we will go forth bringing credit and honor to ourselves, our parents, and our alma mater.

For this, the seventh annual edition of the Steel-High, we have chosen to use, as our theme, a review of the construction of our school.

DEDICATION

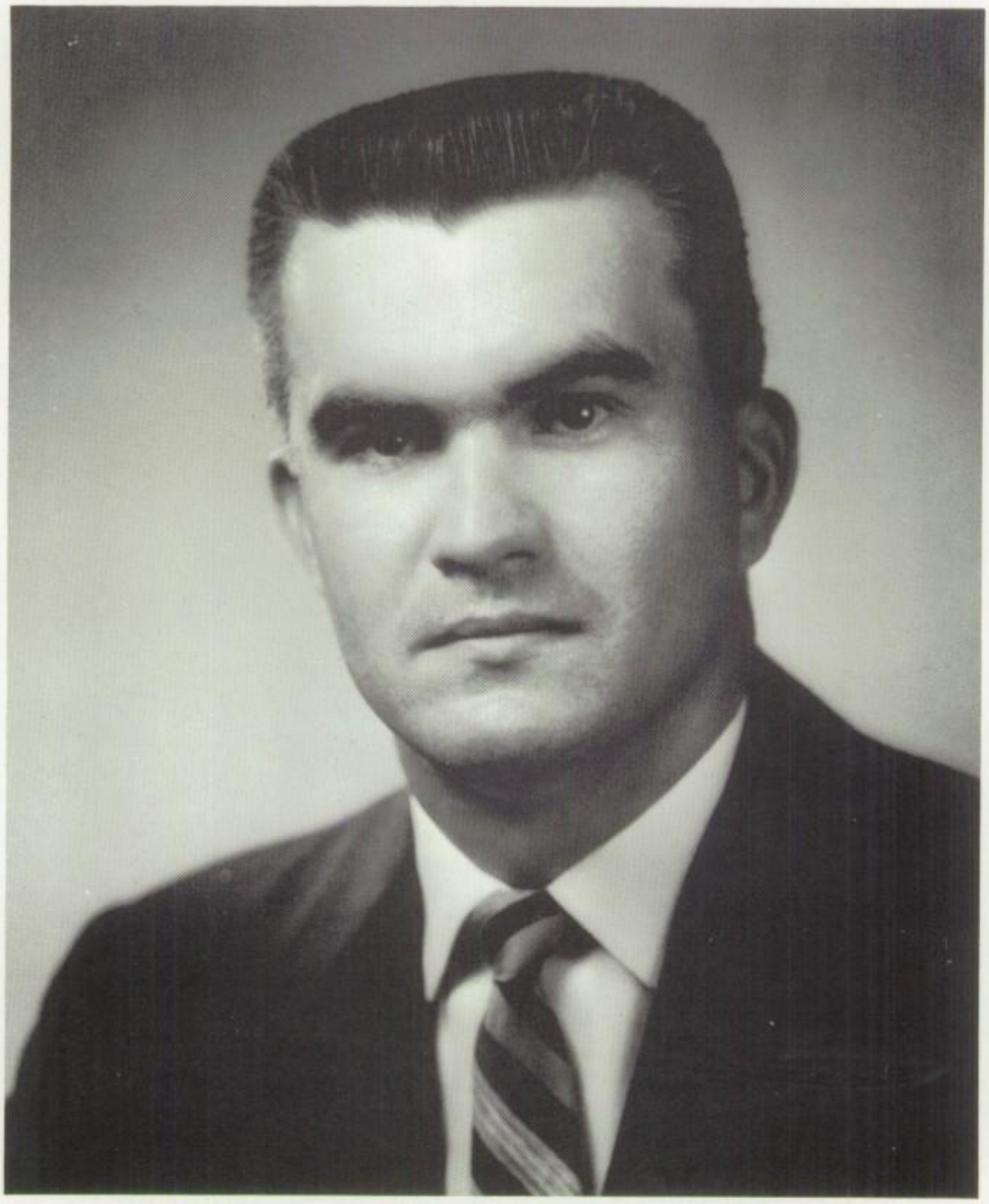

ANDREW PADJEN

We, the class of 1964, take pride in dedicating this volume of the Steel-High to Andrew Padjen, who, through his efforts on the basketball floor, on the gridiron, and in the classroom, by his personal example and teaching, has shown the principles of good citizenship and good sportsmanship to all his students.

He will long be remembered by our grateful class, who wish him continued success in the years to come.

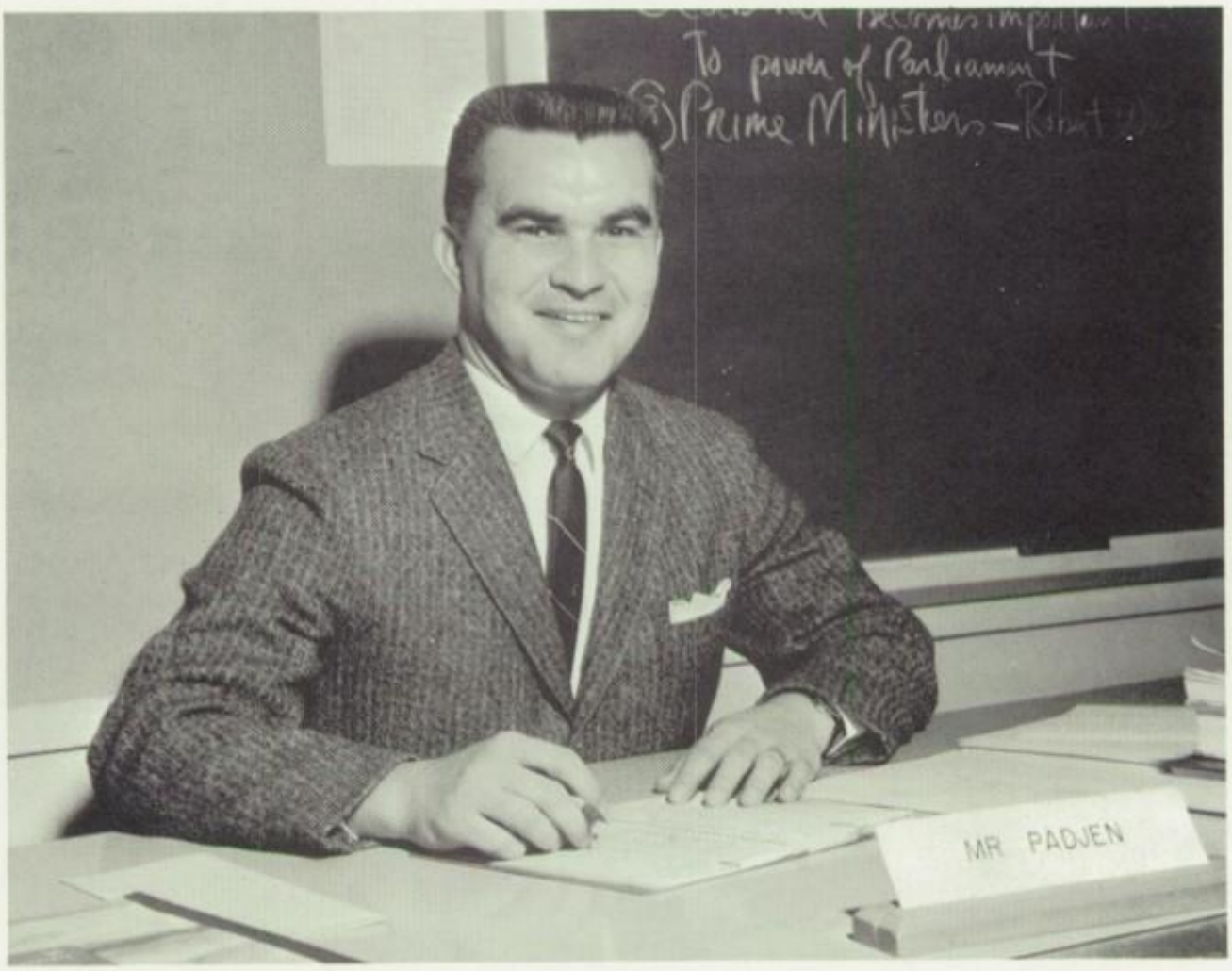
To powers of Parliament
Prime Ministers - Robert
MR PADJEN

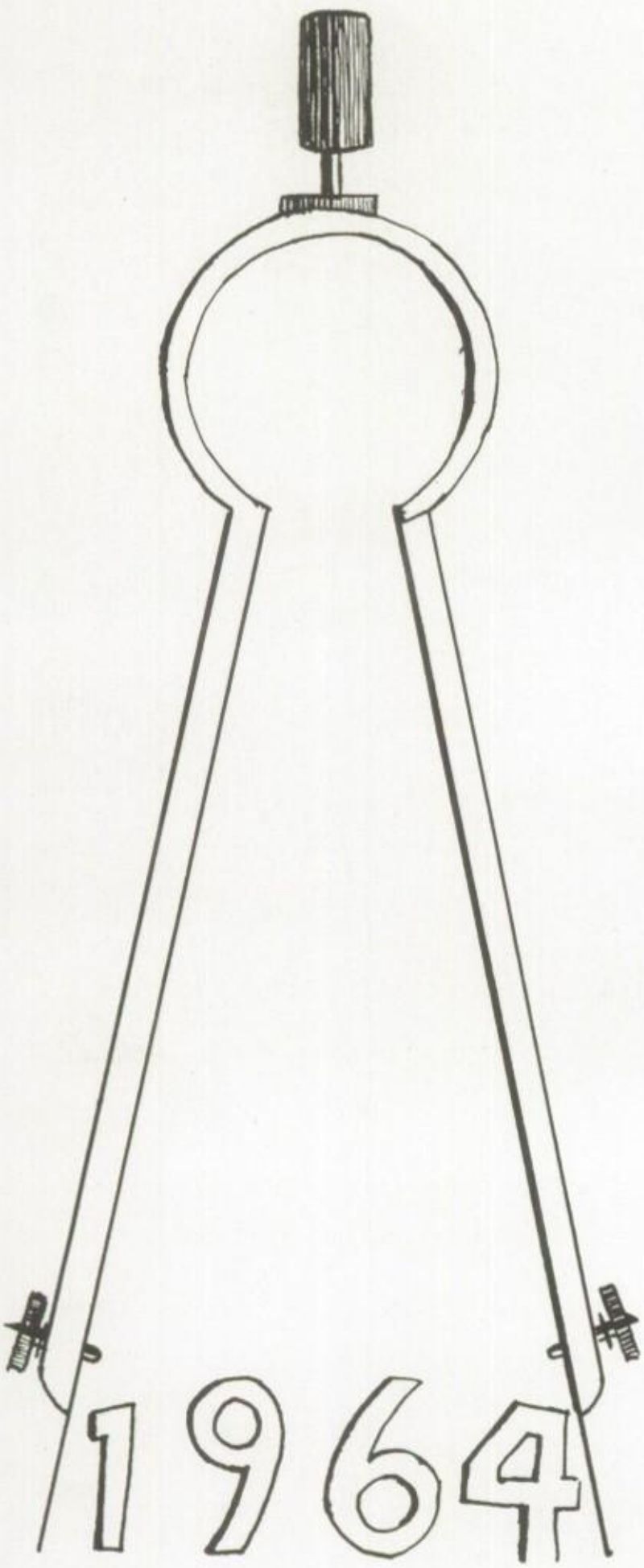
1964

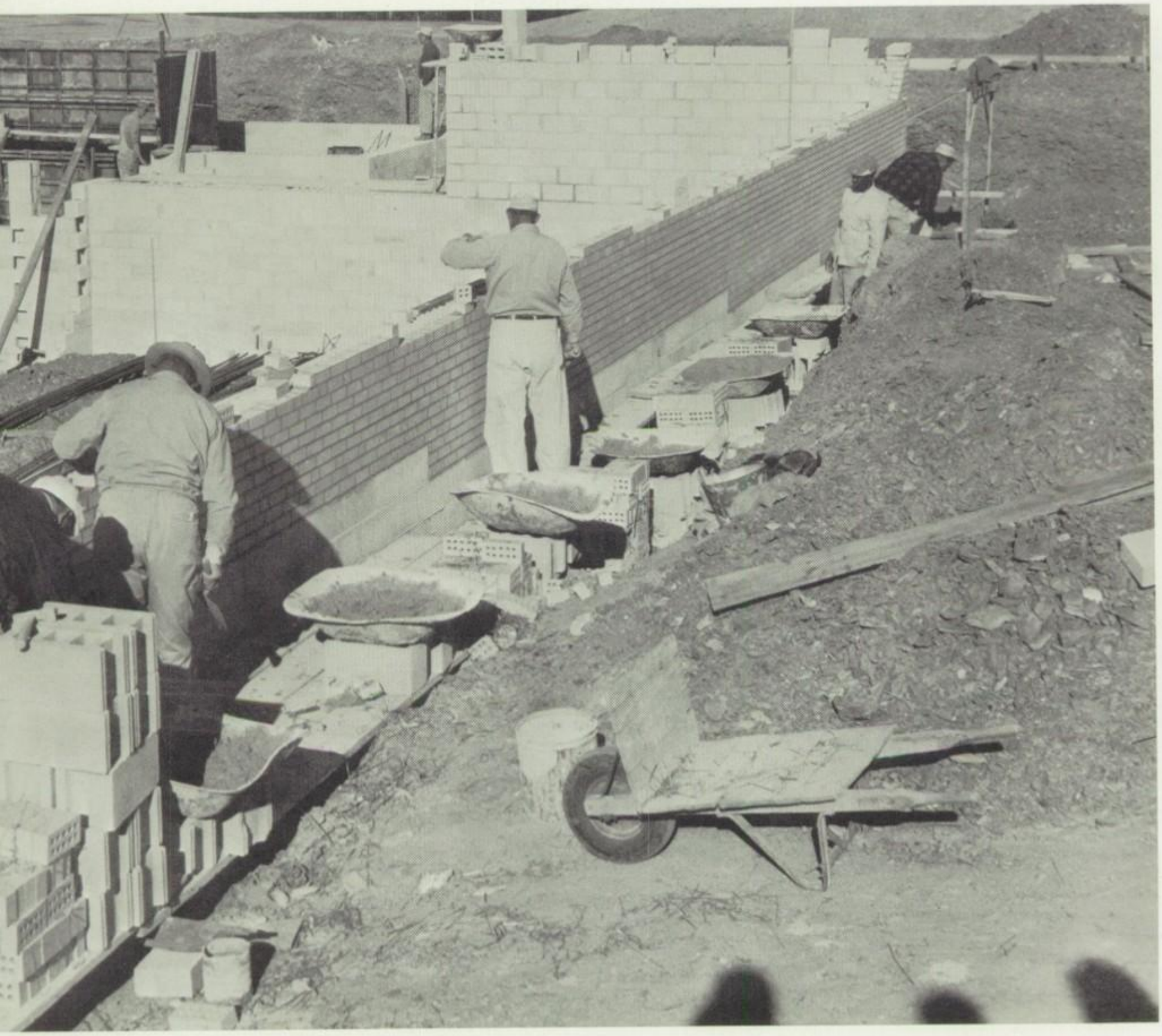

FACULTY AND ADMINISTRATION

BOARD OF EDUCATION

SEATED — V.C. Pugliese, Ernestine Lanza — Secretary, C. F. Chandler — President, Dr. Wm. J. Albright III — Vice President, H. P. Gilmore. **STANDING** — J. Labashousky, K. P. Weaver, J. R. Higgins, E. S. Harder, R. K. Ulrich, Wm. G. Wilson, Jr., ABSENT WHEN PICTURE WAS TAKEN — E. J. Posega, Mabel Porter, Wm. W. White — Treasurer.

ADMINISTRATION

H. T. GRIFFITH
Superintendent
B.S. in Ed. Millersville State Teachers College; M.Ed., Ed.D., State University

L. C. DERR
Assistant Superintendent
B.S.; Bloomsburg State Teachers College; M.Ed., Temple University

C. W. EISENHART
Principal
B.S., A.M., Gettysburg College

C. P. HOY
Assistant Principal
B.S., Dickinson College; M.Ed., Pennsylvania State University

"Would you like the slices a bit thinner?"

"Someone has chewing gum!"

"Now if you push this button . . ."

"I'll take Kelso in the third."

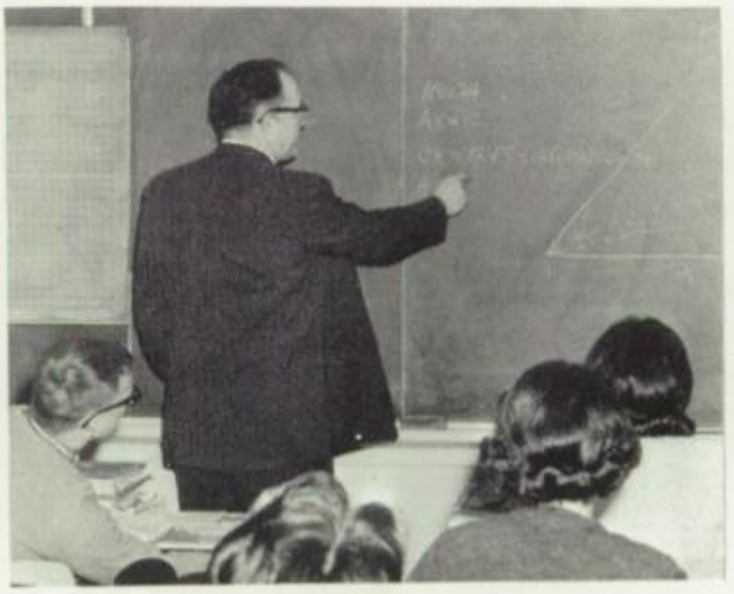

"A short line is the straightest point between two distances."

"Not that way — Use the rope!"

"Now repeat after me."

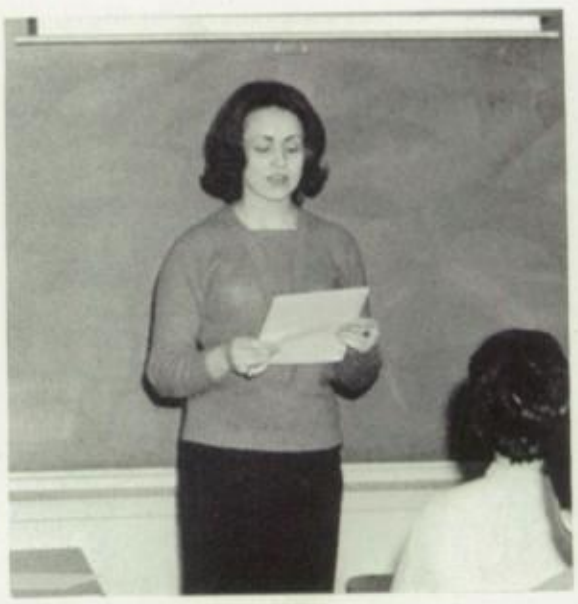

"And they lived happily ever after."

FACULTY PHOTOS

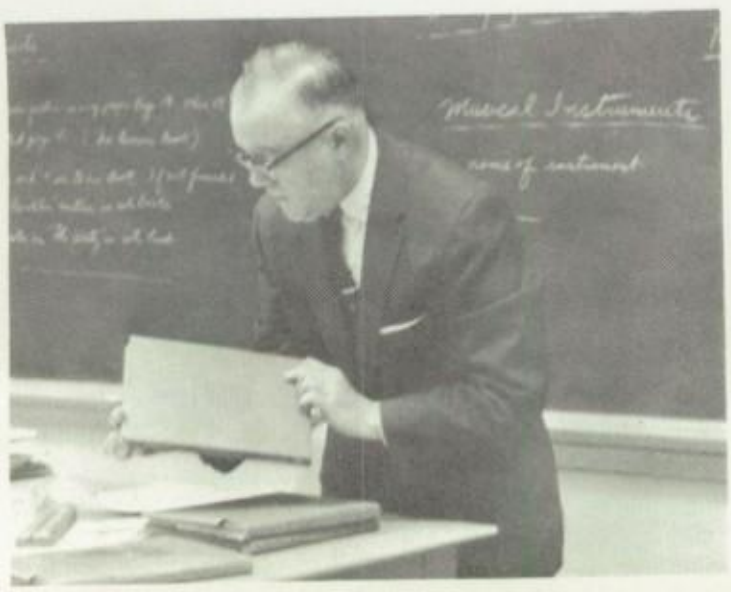

"Where's my hemidemisemiquaver?"

Mr. Balsbaugh

Mr. Benkovic

E. U. BALSBAUGH — A.B., M.A., Director of Guidance and Placement, Sponsor — Student Council

MARTIN J. BENKOVIC — B.S., H.R. 113, History 7, Ass't Football Coach, Head Basketball Coach

EDWIN W. BLAKE — B.S., H.R. 202, Geography 8 and 10

HERBERT O. BOLLINGER — B.S., Instrumental Music, Band

JACQUELINE B. BROWN — B.S., H.R. 219, English 10, Debating Club

WARREN EDWARD BURTNER — A.B., M.Ed., H.R. 218, History, Social and Family Living

DELTON C. BUSHEY — B.S., H.R. 114, Health 9-12

MARY M. BYERLY — B.S., M.Ed., Guidance Counselor, Ass't. Advisor — Student Council

GEORGE E. COLE, SR. — B.S., H.R. 216, Mathematics 7 and 9, Equipment Manager — Football

SAMUEL H. COLE — B.S., H.R. 207, Mathematics

MARLIN H. COLYER — B.S., M.Ed., H.R. 217, English 7 and 9

P. L. CRESSMAN — B.S., Metal Shop

DONALD H. ESBENSHADE — B.S., Industrial Arts Wood Shop, Equipment Manager — Winter and Spring Sports

ANDREA L. FARRIS — B.S., Physical Education — Girls, Cheerleaders, Girls' Sports

Mr. Blake

Mr. Bollinger

Mrs. Brown

Mr. Burtner

Mr. Bushey

Mrs. Byerly

Mr. G. Cole

Mr. S. Cole

Mr. Colyer

Mr. Cressman

Mr. Esbenshade

Miss Farris

DOROTHY S. FERENCIC — B.S., H.R. 103, General Business Training, Typing I, Bookkeeping II, Commencement Committee

ESTHER FREELAND — B.S., Jr. High Art

ISABEL GOODFELLOW — B.S., Jr. and Sr. Family Studies

ELIZABETH B. GREEK — A.B., M.Ed., H.R. 101, Shorthand II, Typing II, Office Practice, Co-sponsor — Future Secretaries Club

LOIS J. GUISTWHITE — A.B., H.R. 106, Latin I and II, English III

EDWIN A. HIGGINS — B.S., H.R. 212, Science 7 and 9, Football Program Sales

CHARLES D. HOERNER — B.S., H.R. 205, Gen. Science, Unified Geometry, Trigonometry

KATHARINE M. HOY — Ph.B., H.R. 107, U.S. History, Junior Class Play

DOYLE W. IVEY — B.S., H.R. 203, Algebra I, Shop Mathematics, Applied Mathematics, Advisor — Refreshment Stand and Chess Club

EDWARD A. KERR, JR. — B.S., H.R. 116, Health, Science, Asst. Jr. High Football Coach, Asst. Wrestling Coach

CYNTHIA M. LAMKE — B.S., A.M., H.R. 108, World Cultures, Youth Forum

JAMES E. LANGE — B.S., M.Ed., H.R. 208, Earth Science, Physics

STUART H. LENGEL — A.B., M.Ed., H.R. 118, Special Education

RONALD R. LEO — B.S., H.R. 102, Shorthand I, Bookkeeping II, Yearbook Advisor — Business, Co-sponsor — Future Secretaries Club

Mrs. Ferencic

Mrs. Freeland

Mrs. Goodfellow

Miss Greek

Mrs. Guistwhite

Mr. Higgins

Mr. Hoerner

Mrs. Hoy

Mr. Ivey

Mr. Kerr

Miss Lamke

Mr. Lange

Mr. Lengel

Mr. Leo

Mrs. Mateer

Mrs. McCorts

Mr. Nisley

Mr. O'Bara

Mr. Orbock

Mr. Padjen

CAROLYN S. MATEER — A.B., Jr. and Sr. Library Clubs, Book Discussion Group

JANE McCORTS — B.A., M.A., H.R. 105, English 11 and 12

ROBERT M. NISLEY — B.S., M.F.A., Art, Dramatic Club, Yearbook Advisor — Art

VINCENT J. O'BARA — A.B., H.R. 215, American History 8, Ass't. Football Coach, Track Co-coach

EDWARD ORBOCK — B.S., Mathematics 8 and 9

ANDREW PADJEN — B.S., H.R. 110, American History, World Cultures, Ass't. Football Coach, Ass't. Jr. High Basketball Coach

ELIZABETH S. PAINE — A.B., M.Ed., Guidance Counselor, Dean of Girls, Advisor — Future Teachers of America

ROBERT J. PERUGINI — B.S., M.Ed., H.R. 216, P.O.D., Pa. History, Civics, Football, Wrestling

NELDA PHILLIPS — B.S., H.R. 109, English, History

JAMES A. REEDY — B.S., Commercial, Ass't. Football Coach, Head Baseball Coach

JOHN J. ROBINSON — A.B., English, Expression, Treas. — A.A.

PAUL C. SHATTO, JR. — A.B., M.Ed., H.R. 210, Chemistry, Chemical Science, Yearbook Advisor — Editorial

RUSSELL E. SHEETZ — Mus. B., M.Ed., General Music, Advanced Music, Organ, Jr. High Chorus, Sr. High Chorus

J. C. SHEVOCK — A.B., M.Ed., Physical Education — Boys, Director of Athletics

Mrs. Paine

Mr. Perugini

Mrs. Phillips

Mr. Reedy

Mr. Robinson

Mr. Shatto

Mr. Sheetz

Mr. Shevock

HENRY SHOTSBERGER — B.A., M.A., H.R. 201, Algebra, Geometry

WARREN E. STEELE — B.S., H.R. 220, Reading 7 and 8

SYLVA M. STEIGLEMAN — B.S., H.R. 211, Social Studies, History, Civics

HELEN M. STEVICK — B.S., H.R. 214, Geography

LILLIAN E. ULSH — A.B., H.R. 111, French I, II, and III

VICTOR L. VERBOS — B.A., Driver Education, Safety Council

MARCIA M. WHARTON — B.S., Family Studies

CONSTANCE I. WHISLER — B.S., M.Ed., H.R. 100, English

EMMA H. WHITE — B.S., H.R. 104, Commercial Arithmetic, Bookkeeping I, Mathematics 8

FRANK YEINGST — B.S., M.Ed., H.R. 206, Biology

ANNE ADAMS ZART — B.S., H.R. 209, English 9

ALBIN L. ZIMLIKI — A.B., H.R. 204, General Science, Earth Science

GRACE P. ZIMMERMAN — B.S., H.R. 213, English 7 and 8

ELLSWORTH HUGGINS — B.S., Mechanical Drawing, Graphic Arts

Mr. Shotsberger

Mr. Steele

Miss Steigleman

Miss Stevick

Mrs. Ulsh

Mr. Verbos

Mrs. Wharton

Miss Whisler

Mrs. White

Mr. Yeingst

Mrs. Zart

Mr. Zimliki

Mrs. Zimmerman

Mr. Huggins

RELATED

JEAN ALBERT
Secretary of Guidance Dept.

MARY CRUMLICH
Cafeteria Manager

BETTE J. DEIK
Asst. Secretary

JUDITH DeSHONG
Dental Hygienist

JOANNE KERN
School Nurse, Advisor — F.N.A.

A. M. PETROSKY
School Dentist

H. R. PROWELL
Solicitor

JOHN SCHONEWOLF
Superintendent of Buildings
and Grounds

JANE M. SHATTO
Library Clerk

I. O. SILVER
School Physician

MARGARET C. WELSH
Home and School Visitor

KATHRYN E. WHITE
Secretary

SERVICES

Bus Drivers and Custodians

B — Bus Drivers C — Custodians

FIRST ROW: K. Black, B & C, L. Brubacher, C, S. Gaul, C, J. Fortenbaugh, B. **SECOND ROW:** E. Hoerner, C, E.Blaker, C, G. Spizzirri, C, C. Murphy, B, R. Reider, B. **THIRD ROW:** D. McNaughton, B, C. Van Sickle, C, C. White, B & C, R. Hess, C, C. Hoerner, B & C.

Cafeteria Staff

FIRST ROW: E. Dorman, J. Gruver, M. Crumlich, H. Hartz, C. Klugh. **SECOND ROW:** A. Doonan, J. Confer, R. Senior, E. Di-Orazio, E. Herman, A. Szekeres.

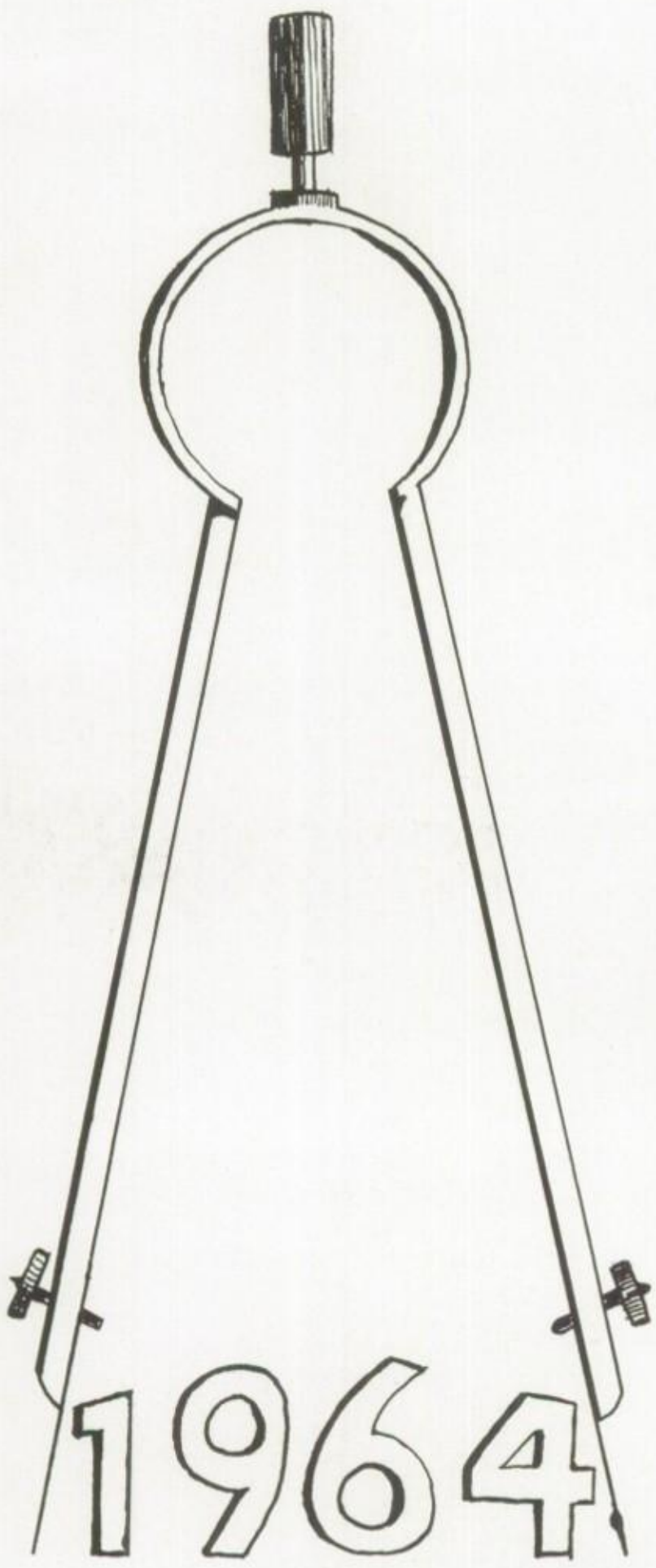
1964

SENIORS

SENIOR CLASS OFFICERS

MARY NIGRO — Secretary
DONALD YANICH — Vice President

SHARYL BARTHOLOMEW — Treasurer
THOMAS HOFFMAN — President

CLASS SONG

That time of year has come at last,
When we Seniors must take our stand
And face the decisions that come this year
With cap and gown in hand.

Our highway plotted, our needs defined,
Our purpose plain to view
Have taken form within these walls,
The school to which we're true.

It was planted, watered, cared for,
This seed within our soul,
Which will through determined learning
Guide us to our goal.

We owe to our Alma Mater,
The Royal Blue and Gray,
Our loyalty and love unfailing
For courage to make our way.

By: S. Bartholomew
A. Byers
L. Garrett
E. McGary
E. Smith

CLASS COLORS:

Blue and White

CLASS MOTTO:

"Hope for the future brings
courage for the present."

CLASS FLOWER:

Peace Rose

THEME:

"Peace"

CHARLES ALEKSY

CAROLYN J. ANDERSON

IRENE D. ARMOLD

PAUL BAKER

EVELYN S. BARISCH

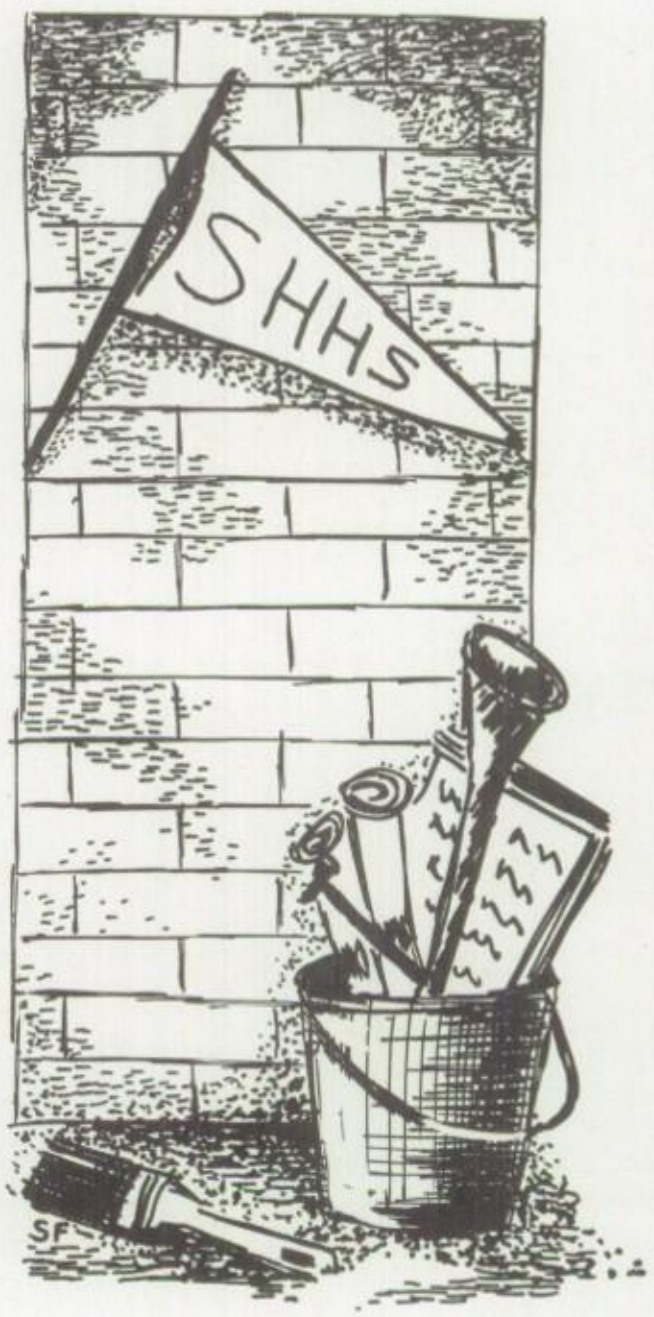

MARY ANN BARLEY

KENNETH J. BARNES

SHARYL BARTHOLOMEW

MARY C. BAUMAN

MARY LOUISE BIANCO

CONSTANCE BLANCH

PATRICIA BOLASH

CAROL ANN BOYER

CAROL ANN BRODNICK

SANDRA L. BROWN

SHIRLEY A. BROWN

CHARLES ALEKSY — "Butch" — Commercial — Track

CAROLYN JEAN ANDERSON — "Jeannie-Girl" — Commercial — Intramural Sports, Chorus

IRENE DIANA ARMOLD — "Dolly" — Commercial — Camera Club, Dramatic Club, F.S.A., Business Staff, Refreshment Stand Helper

PAUL BAKER — "Paul" — General — Wrestling

EVELYN SHEILA BARISCH — "Evy" — College Prep. — F.N.A., Dramatic Club, Press and Radio Reporters, Orchestra, String Ensemble, Jr. Red Cross

MARY ANN BARLEY — Commercial — Majorette, F.S.A., Chorus, Editorial Staff, County Chorus, Commencement Usherette

KENNETH JAMES BARNES — "Ken" — College Prep.

SHARYL DEE-ANN BARTHOLOMEW — College Prep. — Student Council, F.N.A., G.A.C., Band, Jr. Class Play, Jr. Class Treasurer, Dramatic Club, Sr. Class Treasurer

MARY CATHERINE BAUMAN — "Catsy" — Commercial

MARY LOUISE BIANCO — "Mary Lou" — Commercial — F.S.A., Dramatic Club, Usherette, Business Staff

CONSTANCE MARIE BLANCH — "Bee" — College Prep. — Dramatic Club, Library Club, F.T.A., Jr. Class Play, Intramural Sports

PATRICIA ANN BOLASH — Commercial

CAROL ANN BOYER — "Cab" — Commercial

CAROL ANN BRODNICK — "C.A." — College Prep. — Band,, F.N.A., G.A.C., Jr. Class Play, Dramatic Club, Library Club, Intramural Sports

SANDRA LEE BROWN — "Roadrunner" — Commercial — Dramatic Club, Jr. Red Cross, Intramural Sports

SHIRLEY ANN BROWN — "Shirl" — Commercial — F.S.A., Library Club, Chorus, Jr. Red Cross, Usherette, Intramural Sports, Youth Festival, Business Staff, Press and Radio Reporters

DENNIS L. BRUBACHER

JOYCE BRYANT

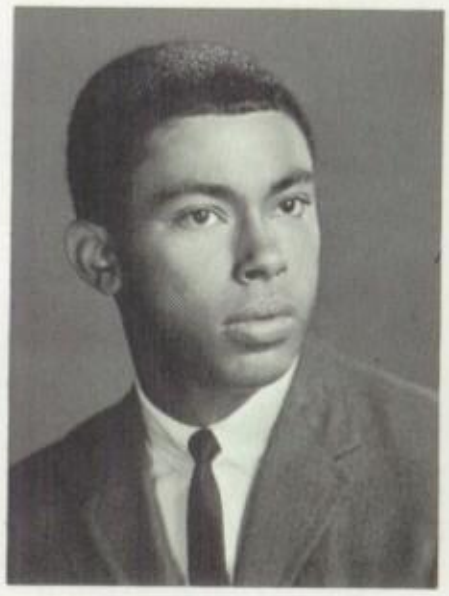

RAY E. BUNDY

ALISON G. BYERS

KAREN M. CAMPBELL

DOROTHY A. CARNES

DENNIS LEE BRUBACHER — "Denny" — Commercial — F.T.A., Safety Council, Dramatic Club, Jr. Class Play, Business Staff

JOYCE BRYANT — "Joy" — Commercial — Library Club, Jr. Red Cross, F.S.A., Intramural Sports, Office Messenger, Business Staff

RAY ELIAS BUNDY — "Raymond Q." — General — Football, Basketball

ALISON GALE BYERS — General — F.N.A., Library Club, Jr. Class Play, Refreshment Stand Helper, Chorus, Dramatic Club

KAREN M. CAMPBELL — "Maureen" — College Prep. — Editorial Staff, Usherette, Chorus, County Chorus, F.T.A., Library Club, Girls' Ensemble, Jr. Red Cross, Student Council, Commencement Usherette

DOROTHY ANN CARNES — "Dotty" — Commercial

MARY JO CARRICATO — "Jo" — Commercial — F.S.A. Commercial Staff

MARY LOUISE MARGARET CERNUGEL — "Marylou" — General — Debating Club, Youth Forum, Chess Club, Library Club, Usherette, F.T.A., Jr. Red Cross, Art Club, Great Books Club, Safety Council, Office Messenger

SYLVIA YVONNE CHASE — "Drip" — Commercial — Library Club, Jr. Red Cross, Intramural Sports

NATHANIEL CHISHOLM — "San" — Commercial

AGNES MARIE CLARK — "Aggie" — Commercial

CAROL ARLENE CLARK — "Clarkie" — Commercial

SANDRA LEE CLARK — "Sandy" — Commercial

JOANNE CLEA — "Jo" — Commercial — Intramural Sports, Chorus

LARRY GILBERT COBB — "Slant" — Commercial — Business Staff

CARLTON D. COLBERT — "Pierre" — College Prep.

MARY JO CARRICATO

MARY LOUISE CERNUGEL

SYLVIA Y. CHASE

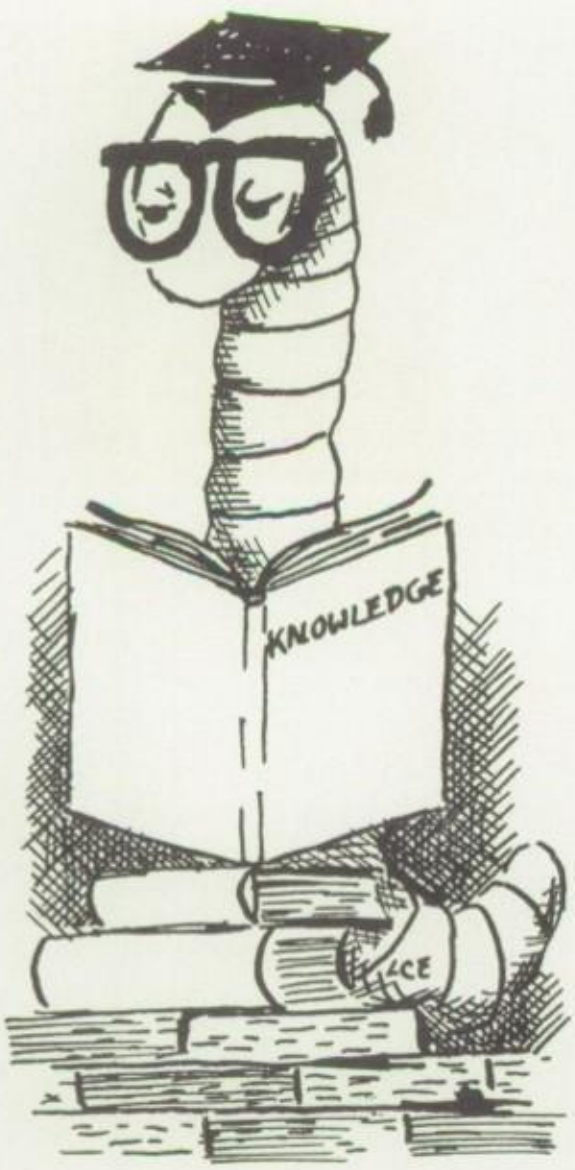

NATHANIEL CHISHOLM

AGNES M. CLARK

CAROL A. CLARK

SANDRA L. CLARK

JOANNE CLEA

LARRY G. COBB

CARLTON D. COLBERT

PATRICIA M. COOGAN

MARIO A. CORRADI

JOHNNIE CRANKFIELD

JANET LOUISE CROSSLEY

SARAH L. CROSSON

TERRY L. CRUM

JEFFREY CULPEPPER

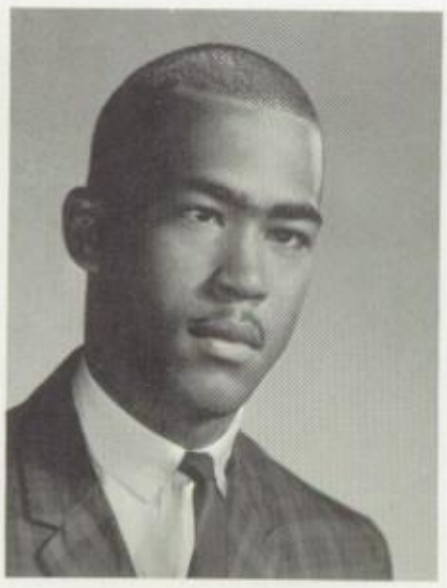

ROBERT CULPEPPER

BARBARA A. CUMBLER

DAVID L. CVIJIC

TIMOTHY DALY

ALDEN L. DAY

LUCINDA A. DEIBLER

MARTHA J. DERR

STEPHANIE DIMOFF

PAUL D. DINTIMAN

PATRICIA MARIE COOGAN — "Pat" — Commercial — Library Club, F.S.A., Chorus, Intramural Sports, Camera Club, Office Messenger, Student Council, Business Staff

MARIO ANTHONY CORRADI — Industrial — Football, Wrestling, Track

JOHNNIE LEE CRANKFIELD — Commercial — Business Staff

JANET LOUISE CROSSLEY — General

SARAH LOUISE CROSSON — "Sae" — College Prep. — Chorus, F.N.A.

TERRY LEE CRUM — "Bear" — College Prep. — Football, Track, Wrestling, Dramatic Club

JEFFREY LYNN CULPEPPER — "Cool Mr. Pepper " — Industrial

ROBERT BYRON CULPEPPER — "Pep" — General

BARBARA ANN CUMBLER — "Babs" — College Prep. — Student Council, Refreshment Stand Helper, Dramatic Club, Usherette

DAVID LYNN CVIJIC — "Dave" — General

TIMOTHY DALY — "Tim" — Commercial

ALDEN L. DAY — "Butch" — General — Football, Track, Jr. Class Play

LUCINDA ANN DEIBLER — "Cindy" — Commercial

MARTHA JEAN DERR — "Marty" — College Prep. — Library Club, Band, Chorus, F.T.A.

STEPHANIE DIMOFF — "Stef" — Commercial — F.T.A., Refreshment Stand Helper, Camera Club, Safety Council, Intramural Sports, Jr. Class Play, Jr. Red Cross, Business Staff

PAUL DAVID DINTIMAN — "Dint" — College Prep. — Baseball, Safety Council, Football

MICHAEL T. DOUGHERTY

LARRY R. DUPES

LINDA S. EHRISMAN

BARBARA A. ELLIOTT

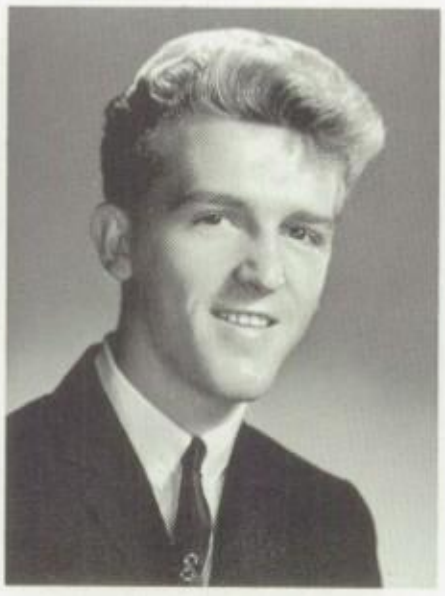

DONALD L. ELLIOTT

LAUREN C. EMERICK

MICHAEL THOMAS DOUGHERTY — **"Doc"** — General — Basketball, Baseball

LARRY RAY DUPES — General

LINDA SUE EHRISMAN — **"Susie"** — Commercial — Majorette, F.S.A., G.A.C., Intramural Sports, Business Staff

BARBARA ANN ELLIOTT — **"Barba"** — College Prep. — F.N.A., Chorus

DONALD LEROY ELLIOTT — **"Don"** — Commercial

LAUREN CAROLE EMERICK — **"Laurie"** — College Prep. — Dramatic Club, Debating Club, Library Club, Chorus, Camera Club, Jr. Class Play

PAUL R. FARNWALT, JR. — **"Rick"** — Industrial — Track

SUSAN ELAINE FETTER — **"Suzi"** — Commercial — Chorus

CAROL JANE FUNK — College Prep. — Head Cheerleader, G.A.C., Intramural Sports, F.T.A., Chorus, Dramatic Club, Jr. Class Play, Commencement Usherette, Camera Club

SUZANNE FURLAN — **"Sue"** — Office Messenger, F.S.A., F.N.A., Business Staff

SHARON KAY GARMAN — **"Sherry"** — Commercial — Chorus, F.S.A., Program Seller, Business Staff

LYNN GARRETT — College Prep. — Editorial Staff, Chorus, Student Council, Refreshment Stand Helper, Dramatic Club, Organ Lessons, Girls' Ensemble, Jr. Class Play, Press and Radio Reporter, F.T.A., Commencement Usherette

DARLENE MADALINE GASSERT — **"Dar"** — Commercial — Jr. Red Cross, Program Seller

SUSIE M. GATHERS — **"Sue"** — Commercial

DELORES JEAN GIBBS — **"Dee Dee"** — Commercial — Chorus, Intramural Sports

GEORGE PEARSON GILLIS — **"Big George"** — General — Dramatic Club, Chorus, Jr. Red Cross

PAUL R. FARNWALT, JR.

SUSAN E. FETTER

CAROL J. FUNK

SUZANNE FURLAN

SHARON KAY GARMAN

LYNN GARRETT

DARLENE M. GASSERT

SUSIE M. GATHERS

DELORES J. GIBBS

GEORGE P. GILLIS

ANTHONY S. GORNIK, JR.

JOSEPH GRANT

RUSSELL GRITMAN

VICKI M. GRUBIC

TERRY G. GRUIN

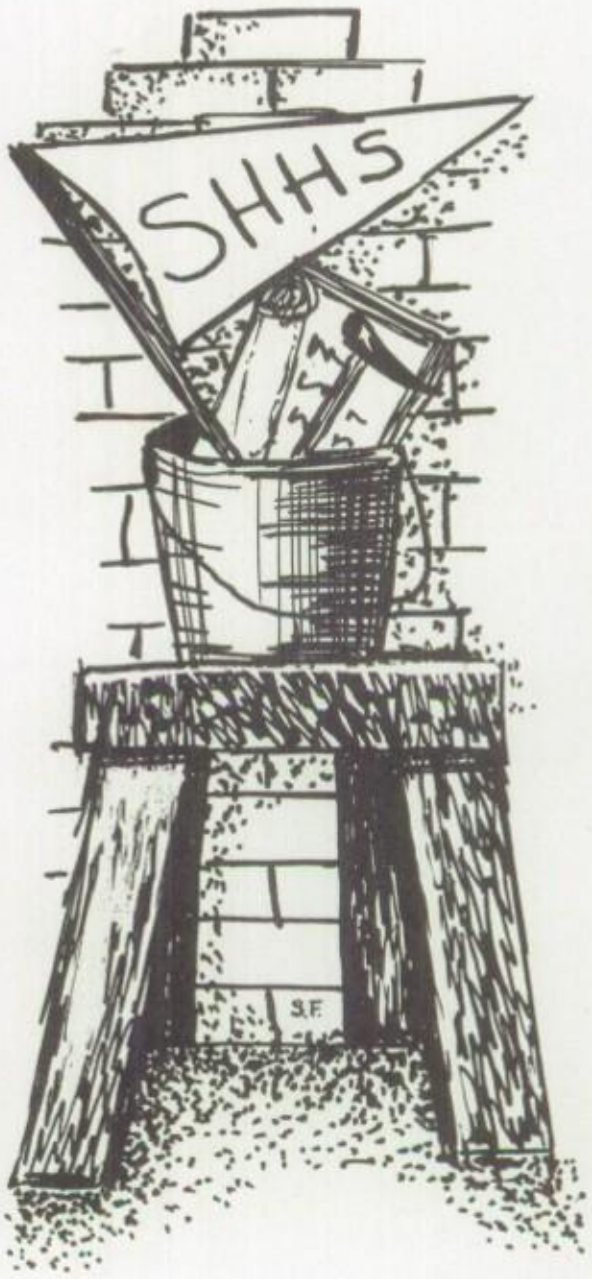

EDWARD E. GRUNDEN

ROSE M. HANNA

JOHN G. HANZEL

VELMA M. HANZEL

ORA KATE HARRIS

NANCY L. HARTNETT

JOHN W. HAWKINS

J. WAYNE HECKERT

MICHAEL W. HEICHER

HARVEY J. HERB

JACK E. HOERNER

ANTHONY STEVE GORNIK, JR. — "Tony" — General — Youth Festival

JOSEPH GRANT — "Joe" — Industrial — Football

RUSSELL WILLIAM GRITMAN — "Bill" — General

VICKI M. GRUBIC — "Vic" — Commercial — Head Majorette, Student Council, Jr. Class Play, F.N.A., Library Club, Youth Festival, G.A.C., Dramatic Club, Intramural Sports, Student Council, Business Staff

TERRY GAIL GRUIN — "Tee Gee" — Commercial

EDWARD EUGENE GRUNDEN — "Ed" — Industrial — Baseball, Industrial Management Club

ROSE MARIE HANNA — "Mintee" — Commercial — Office Messenger

JOHN GEORGE HANZEL — General — Safety Council

VELMA M. HANZEL — "Vel" — Commercial — G.A.C.,, F.S.A., Jr. Red Cross, Intramural Sports, Usherette, Business staff.

ORA KATE HARRIS — "Kay" — Commercial — G.A.C. Chorus, Art Club, Jr. Red Cross, Intramural Sports

NANCY LOUISE HARTNETT — General

JOHN WILLIAM HAWKINS — "Hawk" — College Prep. Editorial Staff, F.T.A., Dramatic Club, Jr. Class Play

JOSEPH WAYNE HECKERT — "Wayne" — College Prep. Jr. Class Play, F.T.A., Dramatic Club

MICHAEL WILLIAM HEICHER — "Mike" — General

HARVEY J. HERB — "Harv" — General

JACK EDWARD HOERNER — College Prep. — Basketball, Football, Baseball, F.T.A., Dramatic Club, Safety Council, Ring Committee

HELEN HOFFMAN

THOMAS F. HOFFMAN

ELLEN HOUSE

BARRY L. HUGHES

LLOYD C. JACOBY

STANLEY JARMOLENKO

HELEN HOFFMAN — Commercial — Chorus, Girls' Ensemble, Jr. Red Cross, G.A.C., Art Club, Business Club

THOMAS FRANK HOFFMAN — "Tom" — College Prep. — Student Council, Debating Club, Jr. Class Play, Jr. Class Pres., Press and Radio, Dramatic Club, Youth Forum, Great Books Club, Sr. Class Pres.

ELLEN HOUSE — "El" — Commercial — Intramural Sports, Business Staff

BARRY LEE HUGHES — "Huey" — General — Safety Council

LLOYD C. JACOBY — "Skip" — College Prep. — Basketball, Jr. Class Play, Chess Club, Safety Council, Dramatic Club, Jr. Red Cross

STANLEY JARMOLENKO — "Wheel" — College Prep. — Basketball, Jr. Class Play, Track, Safety Council, Jr. Red Cross

BETTY R. JONES — Commercial — F.S.A., Editorial Staff, Chorus, Intramural Sports, Jr. Red Cross

GERALD JONES — "Crunch" — Commercial — Football, Track, Chorus

JOYCE MARLENE JONES — "Jay Jay" — Commercial — Dramatic Club

LEHMAN EARL KAPP, JR. — "Skeeter" — College Prep. F.T.A., Youth Forum, Debating Club, Editorial Staff, Band Pres., Safety Council, Jr. Red Cross

RICHARD ALLEN KELL — "Pork" — College Prep. — Wrestling, Student Council, Safety Council

KERRY C. KERNS — College Prep. — Football, Wrestling

MARIE LEANA KIST — General

ROBERT FRANK KRASEVIC — "Kras" — General — Football, Track

JOSEPH CHARLES LAGYAK — "Joe" — Industrial — Safety Council, Industrial Management Club

CONNIE L. LIMPPO — Commercial — Jr. Red Cross

BETTY R. JONES

GERALD JONES

JOYCE JONES

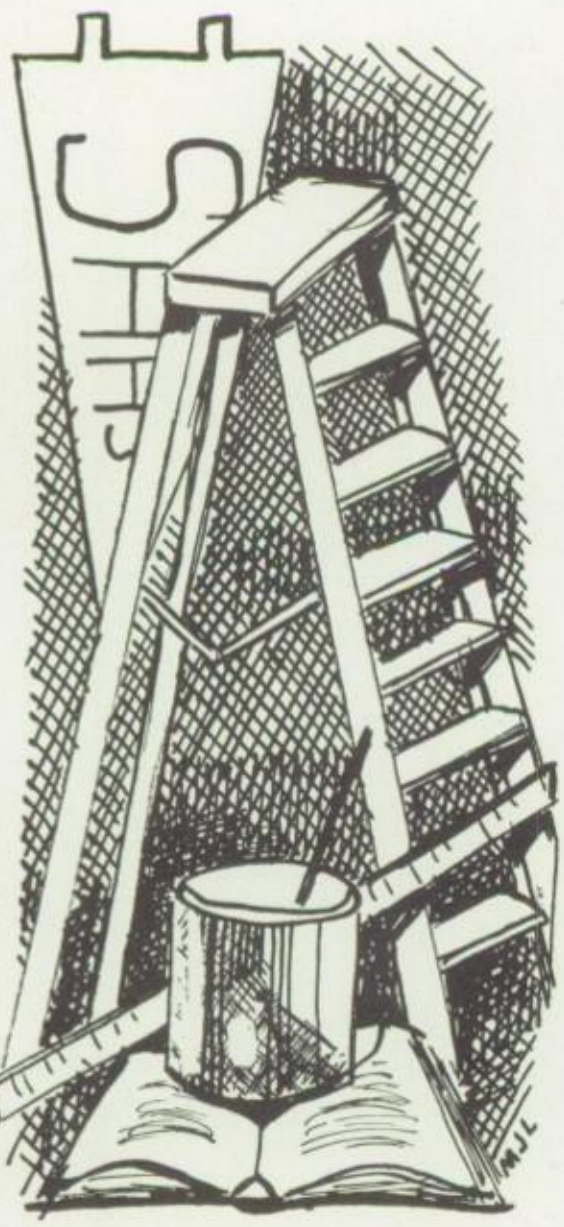

LEHMAN E. KAPP, JR.

RICHARD A. KELL

KERRY C. KERNS

MARIE L. KIST

ROBERT F. KRASEVIC

JOSEPH C. LAGYAK

CONNIE L. LIMPPO

MARY JANE LINDEMUTH

ELI LINTA, JR.

RICHARD LIVINGSTON

JAMES C. MADDOX

SANDRA MARDJANOVIC

WILLIAM R. MARINAK

JOYCE MATICH

WAYNE L. L. MATIO

CONSTANCE D. MATTHEWS

JEFFERY L. MAYON

EILEEN M. McGARY

JAMES E. McWHITE

BRENDA S. METZGER

JOYCE ANN MOSBY

ELAINE MRAVICH

MARY JANE MUELLER

MARY JANE LINDEMUTH — "M.J." — Commercial — Chorus, F.T.A., Business Staff

ELI LINTA JR. — "Skip" — Industrial — Industrial Management Club, Football, Baseball

RICHARD LIVINGSTON — "Dick" — Industrial — Baseball, Football, Youth Festival, Industrial Management Club

JAMES CLAYTON MADDOX — "Slim" — General — Track, Football, Basketball, Student Council, Youth Festival

SANDRA LEE MARDJANOVIC — "Sandi" — Commercial — Flag Twirler, Library Club, Business Staff

WILLIAM RICHARD MARINAK — "Bill" — Industrial — Track, Industrial Management Club

JOYCE MATICH — "Matti" — College Prep. — Flag Twirler, F.N.A. Chorus, G.A.C., Dramatic Club, Girls' Ensemble, County Chorus

WAYNE LEE MATIO — "Leon" — General

CONSTANCE DIANE MATTHEWS — "Connie" — Commercial — Office Messenger

JEFFERY LOUIS MAYON — "Jeff" — General

EILEEN M. McGARY — "Mc-G" — College Prep. — F.N.A., Youth Forum, Chorus, Flag Twirler, Jr. Red Cross, Dramatic Club, County Chorus, Commencement Usherette, Press and Radio Reporters

JAMES EARL McWHITE — "Mac" — Commercial — Chorus

BRENDA SUE METZGER — Commercial — Dramatic Club, Office Messenger, Business Staff

JOYCE ANN MOSBY — "Jo" — Commercial — Jr. Red Cross, Editorial Staff, F.S.A., Intramural Sports, Chorus, Press and Radio Reporters

ELAINE MRAVICH — "Mouse" — Commercial — Office Messenger, Jr. Red Cross, Library Club

MARY JANE MUELLER — "M.J." — College Prep. — Camera Club, F.T.A., Chorus, Office Messenger, Editorial Staff, Refreshment Stand Helper, Safety Council, Intramural Sports, Commencement Usherette, Jr. Class Play

MARY C. NIGRO

CASSANDRA H. OMMERT

DAVID PERRI

DUSAN PETROVICH

MARTHA PLASTERER

HERBERT S. POLLARD

MARY CATHERINE NIGRO — Commercial — Student Council President, Majorette, Youth Forum, Library Club, Jr. Class Play, G.A.C., Dramatic Club, Intramural Sports, Business Staff

CASSANDRA HULL OMMERT — **"Cassy"** — Commercial — Band

DAVID PERRI — **"Dave"** — College Prep. — Football

DUSAN PETROVICH — **"Duke"** — General — Safety Council, Dramatic Club, Jr. Red Cross, Jr. Class Play

MARTHA PLASTERER — **"Marty"** — General

HERBERT STEWART POLLARD — **"Herb"** — General — Football, Track

DONNA LEE PORR — Commercial — F.T.A., Color Guard, F.S.A., G.A.C., Dramatic Club, Intramural Sports, Student Council, Business Staff

JOSEPH GREGORY PORTER — **"Joe"** — College Prep. — Football, Wrestling, Safety Council

JOHN EDWARD REINARD — **"Squirrel"** — Industrial Arts

WARREN KEITH RODE — **"W."** — General — Basketball, Jr. Class Play

EILEEN MARIE SCHOEN — **"Shonie"** — Commercial — F.T.A., Band, F.S.A., Camera Club, Intramural Sports, Debating Club, Jr. Class Play, Library Club, Dramatic Club, Safety Council, Business Staff

JOYCE ELAINE SCHONEWOLF — **"Poopsie"** — Commercial — Intramural Sports, G.A.C., Library Club, Chorus, F.N.A., F.S.A., Dramatic Club, Jr. Class Play, Camera Club, Safety Council, Business Staff

ESTELLA ANN SCOTT — **"Cha Cha"** — Commercial — Intramural Sports, G.A.C., Library Club, Chorus

BARBARA ANN SEIBERT — **"Barb"** — Commercial — Band, F.S.A., Student Council, Intramural Sports, Business Staff

CAROL ANN SELLERS — **"C"** — Commercial — Jr. Class Play, F.S.A., Chorus, Camera Club, Intramural Sports, Business Staff

JACQUELINE ANN SHAFFER — **"Jackie"** — Commercial — Safety Council, Chorus, Dramatic Club, Intramural Sports, Business Staff

DONNA L. PORR

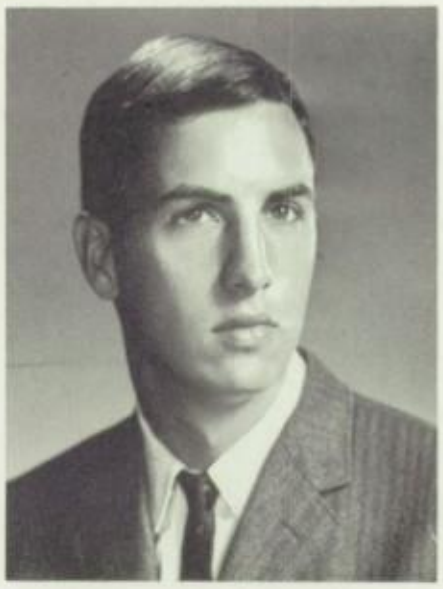

JOSEPH G. PORTER

JOHN E. REINARD

W. KEITH RODE

EILEEN M. SCHOEN

JOYCE E. SCHONEWOLF

ESTELLA A. SCOTT

BARBARA A. SEIBERT

CAROL A. SELLERS

JACQUELINE A. SHAFFER

MARSHA A. SHAFFNER

WILLIE H. SLADE

ROBERT SMELTZER

EMMETT SMITH

KATHLEEN L. SMYERS

WILLIAM H. SOWERS

LINDSAY SPENCER

JAMES L. SUNDY

JOHN P. TATE

SAMUEL THOMPSON

JERRY WALLACE

CHRISTIAN WALMER II

ROBERT D. WELSH

PATSY A. WHITTLE

LARRY L. WINGARD

BARBARA L. WORRALL

MARSHA ANN SHAFFNER — "Marsh" — College Prep. — Cheerleader, Camera Club, Dramatic Club, F.T.A., Intramural Sports, Jr. Class Play, G.A.C., Chorus, Safety Council

WILLIE HOWARD SLADE — "Stally" — Commercial — Football, Track

ROBERT SMELTZER — "Bob" — Industrial — Industrial Management Club

EMMETT SMITH — "Fingers" — General — Chorus, Band, Jr. Red Cross

KATHLEEN LOUISE SMYERS — "Kathy" — College Prep. — Band, Chorus, F.T.A., Camera Club, Safety Council, Dramatic Club, Intramural Sports, G.A.C.

WILLIAM H. SOWERS — "Bill" — College Prep.

LINDSAY SPENCER — "Pedro" — General — Wrestling

JAMES LEE SUNDY — "Jim" — General — Jr. Red Cross, Camera Club, F.T.A., Wrestling

JOHN PAUL TATE — "Paul" — Commercial — Football, Basketball, Track

SAMUEL JOSEPH THOMPSON — "Skip" — Commercial

JERRY WALLACE — "Jake" — Commercial

CHRISTIAN HENRY WALMER II — "Chris" — College Prep. — Band, Safety Council, Jr. Class Play

ROBERT DAVID WELSH — "Bob" — College Prep. — Basketball, Track, F.T.A., Intramural Sports, Safety Council, Chorus, Student Council, Jr. Class Play

PATSY ANN WHITTLE — "Pat" — Commercial — Band, Intramural Sports, Business Staff

LARRY LEE WINGARD — "Fub" — Commercial

BARBARA LOUISE WORRALL — "Babbye" — Commercial — Library Club, Jr. Red Cross, Debating Club, Safety Council, Chorus, Great Books Club, Business Staff

MAXINE G. WRIGHT

DONALD YANICH

MARY ELLEN YANICH

DAVID E. ZINKAN

TERRY A. ZOBITNE

JOHN R. ZONARICH

MAXINE G. WRIGHT — Commercial — Intramural Sports

DONALD YANICH — "Don" — College Prep. — Jr. Class Play, Jr. Class Vice President, Chorus, Safety Council, Dramatic Club, Student Council, Sr. Class Vice President.

MARY ELLEN YANICH — "Melen" — College Prep. — Head Cheerleader, F.T.A., G.A.C., Dramatic Club, Jr. Class Play, Intramural Sports, Camera Club.

DAVID EARL ZINKAN — "Zinc" — Commercial.

TERRY ALLEN ZOBITNE — "B.O.Z." — General — Football, Track.

JOHN R. ZONARICH — "John" — College Prep. — Debating Club, Chess Club, Dramatic Club, Basketball.

CLASS PROPHECY

THESE SENIORS:	WHO WANT TO BE:	WILL PROBABLY BE:
Lehman Kapp	Secondary Teacher	Whistle-Tester No. 1
Paul Baker	Army Electrician	Light Bulb-Tester
Terry Zobitne	Auto Mechanic	Duck Farmer
Mary Lou Cernugel	Lawyer	Auctioneer
Dennis Brubacher	Secondary Teacher	Choreographer
Paul Dintiman	Secondary Teacher	Grease Monkey
John Hawkins	Secondary Teacher	President of United States
Shirley Brown	Legal Secretary	Movie Usher
Stanley Jarmolenko	History Teacher	Designer of Wheels
Emmitt Smith	Musician	Piano Tuner
Barbara Seibert	Typist	Bowling Instructor
John Zonarich	Dentist	French Weather Forecaster
John Tate	In the Service	Commander of WAC Barracks
Keith Rode	Professional Bowler	Pin Boy
Harvey Herb	Airman	Biology Teacher
Lloyd Jacoby	Traffic Manager	Professional Patrolboy
Mary Ellen Yanich	Teacher	Beachcomber
Michael Dougherty	History Teacher	Efficiency Expert
Richard Kell	Technician	Caretaker of Golf Course
Barbara Cumbler	Pro Ice Skater	Skate Blade Sharpener for Hershey Bears
Mary Jane Mueller	Teacher	Professional Photographer
Carlton Colbert	Teacher	French Radio Announcer
Mary Ann Barley	Secretary	Collector of Lavender Dogs
Robert Welsh	Teacher	President of Henry Walker Fan Club
Carol Brodnick	Nurse	A Horn-Slobberer
Connie Blanch	Secretary	Model for Green Hairstyles
Lynn Garrett	Teacher	Whistle-Tester No. 2
Joyce Schonewolf	Secretary	Elephant-Joke-Teller
Karen Campbell	Elementary Teacher	Soup-Maker
Mike Heicher	Naval Career	Architect
Jeff Mayon	Clerk	"Serta Perfect Sleeper"
Donald Yanich	Actor	Boot-Polisher for Russian Ballet
Thomas Hoffman	Lawyer	Marlon Brando of East End
Eileen Schoen	Secretary	Taxi Driver
Jack Hoerner	Teacher	A Basketball Official
Terry Crum	Airman	Vassar Graduate
Kathy Smyers	Legal Secretary	Mrs. Henry Walker
Eileen McGary	Medical Technician	Karate Teacher
Mary Nigro	Secretary	Plantation Owner

SANDI MARDJANOVIC
DONALD YANICH

SHARYL BARTHOLOMEW
RICHARD LIVINGSTON

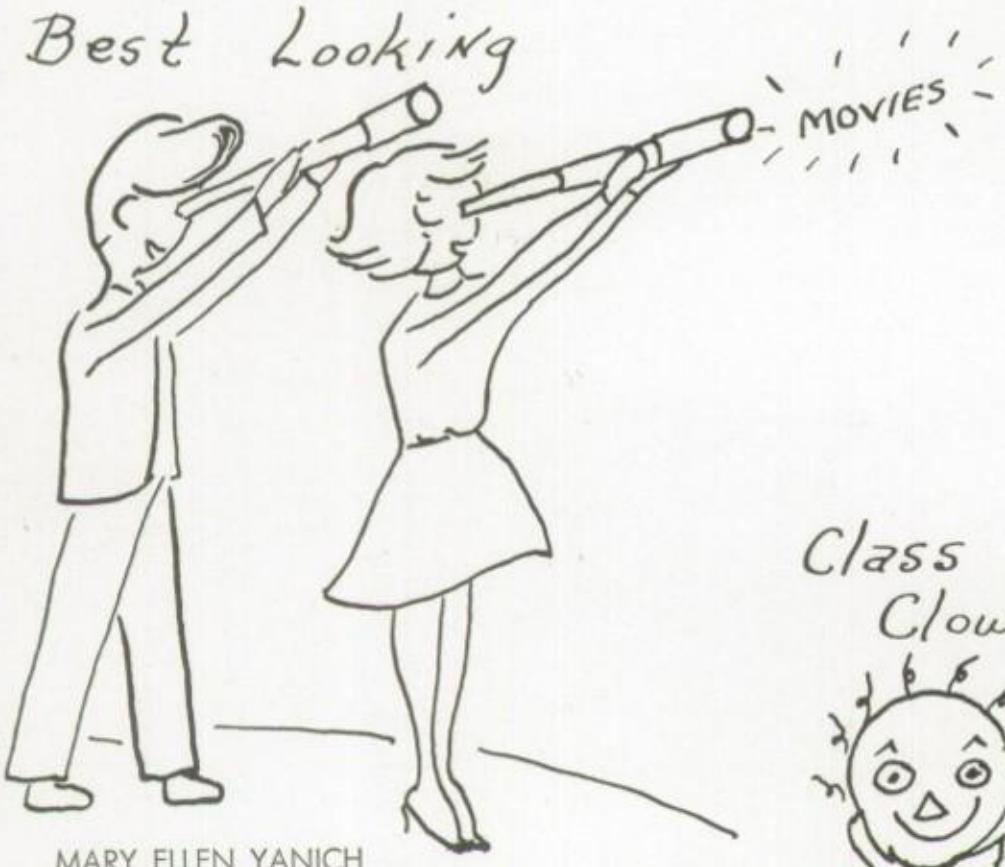

MARY ELLEN YANICH
RICHARD LIVINGSTON

ARY NIGRO
EMMETT SMITH

JOYCE SCHONEWOLF
CHRISTIAN WALMER

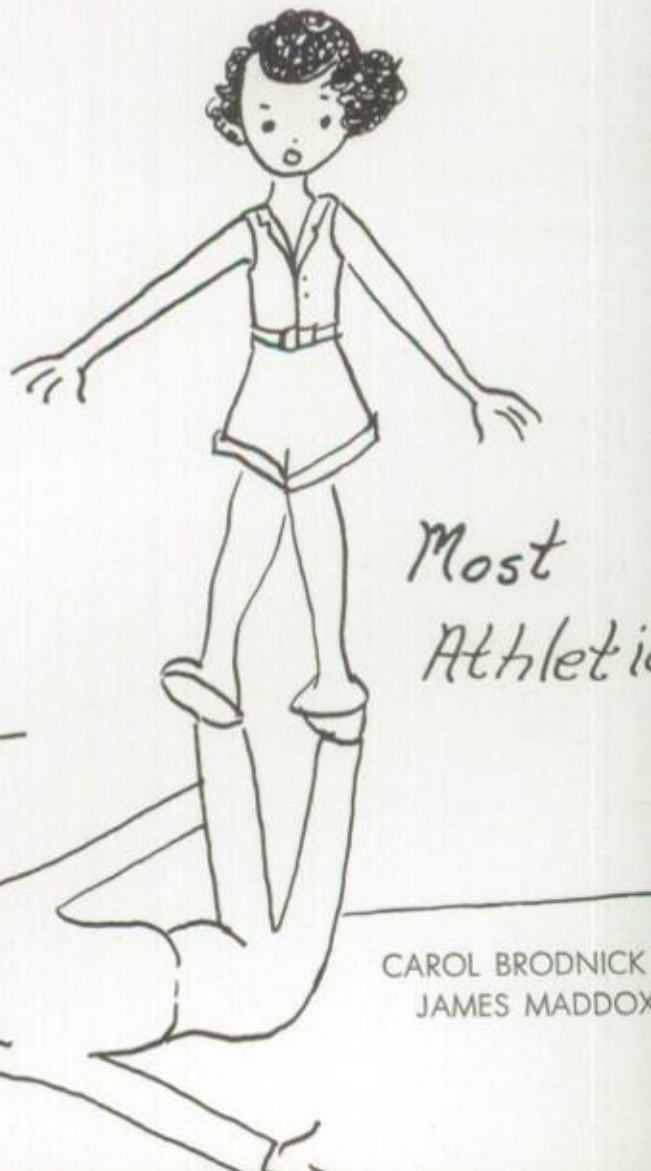

CAROL BRODNICK
JAMES MADDOX

Most Courteous

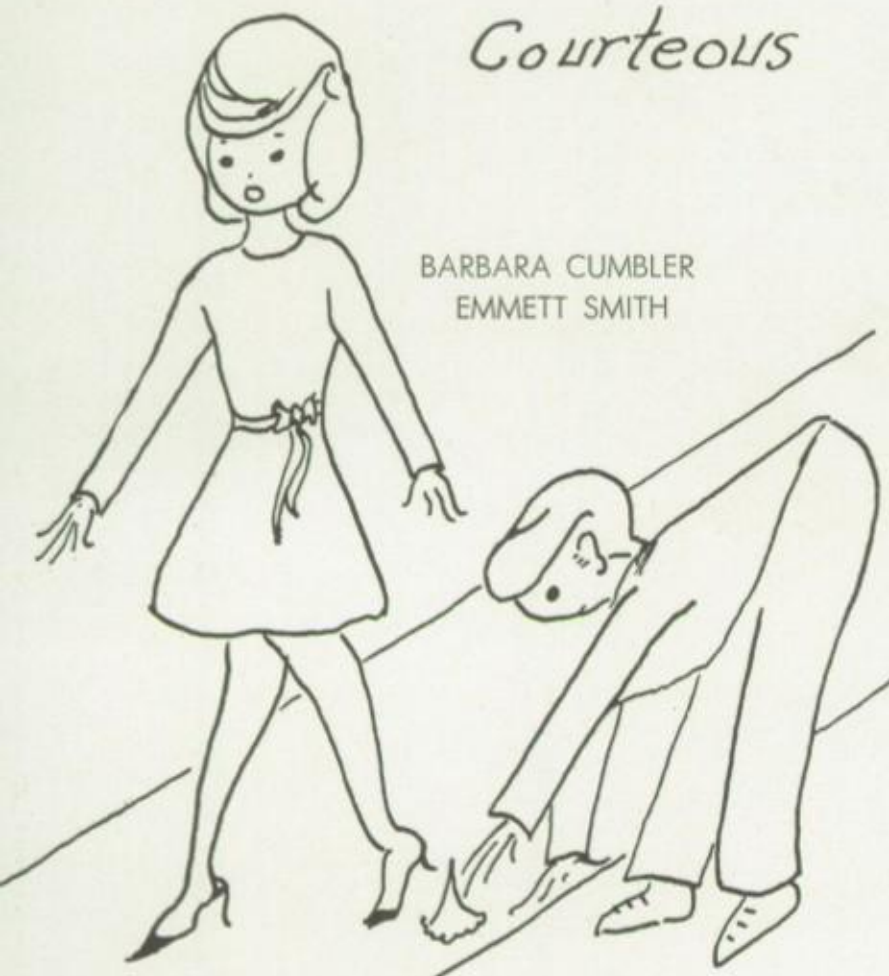

BARBARA CUMBLER
EMMETT SMITH

—Most Dependable

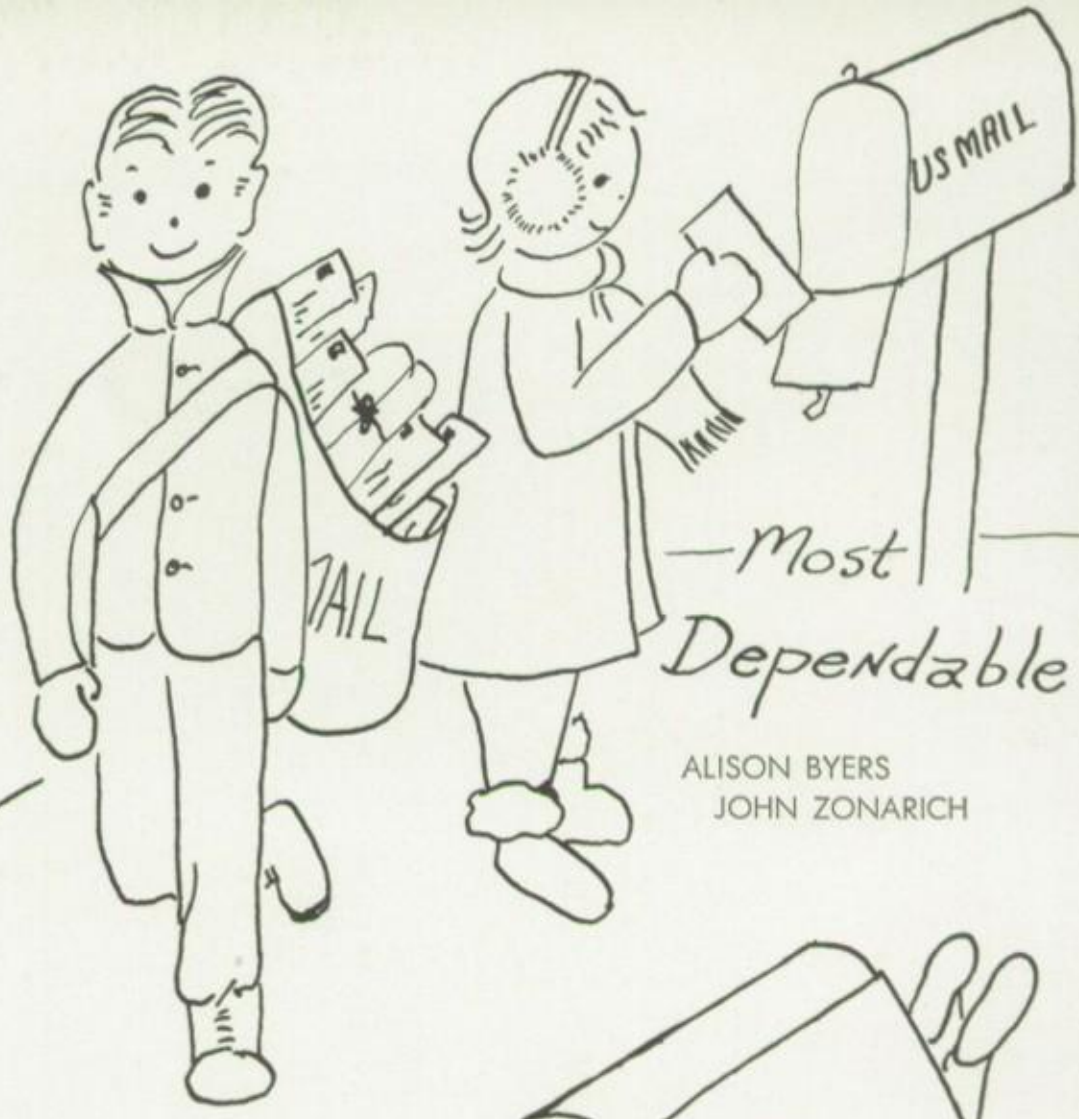

ALISON BYERS
JOHN ZONARICH

Most Likely to Succeed

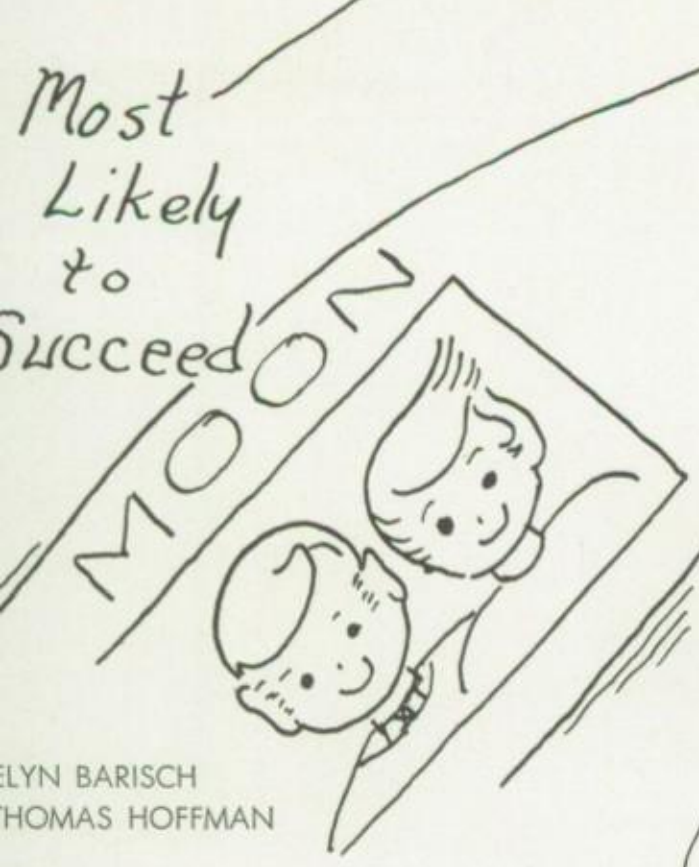

ELYN BARISCH
THOMAS HOFFMAN

Most Studious

EVELYN BARISCH
ROBERT WELSH

Best Drivers

MARSHA SHAFFNER
PAUL DINTIMAN

Most Beneficial to School

MARY NIGRO
THOMAS HOFFMAN

Most Co-operative

ALISON BYERS
ROBERT WELSH

H. Hoffman

S. Bartholomew

D. Brubacher

A. Gornik

M. Derr

J. & R. Culpepper

E. McGary

E. Schoen

M. J. Lindemuth

J. Shaffer

M. A. Barley

A. Byers

D. Petravich

T. Daly

R. Welsh

L. Ehrisman

C. Matthews

J. Jones

B. Metzger

V. Hanzel

J. Sundy

M. L. Cernugel

T. Gruin

M. J. Carricato

P. Whittle

K. Campbell

C. Ommert

R. Kell

M. Shaffner

C. Boyer

B. Seibert

B. Worrall

P. Dintiman

M. Heicher

S. Furlan

S. Fetter

M. J. Mueller

S. Brown

M. E. Yanich

L. Kapp

T. Zobitne

M. Nigro

C. Clark

S. Dimoff

V. Grubic

J. Hawkins

B. Cumbler

K. Smyers

E. House

L. Garrett

B. Elliott

J. Matich

P. Coogan

S. Mardjanovic

D. Porr

C. Funk

C. Sellers

C. Blanch

E. Barisch

R. Livingston

C. A. Brodnick

J. Schonewolf

D. Yanich

L. Emerick

E. Grunden

JUNIOR CLASS PLAYS

GHOST FOR RENT

SEATED: M. E. Yanich, C. Funk, A. Byers, C. A. Brodnick. **STANDING:** L. Garrett, M. J. Mueller, D. Yanich, D. Petrovich, S. Bartholomew, J. Hawkins.

PRETTIEST GIRL IN TOWN

SEATED: C. Blanch, M. Shaffner, S. Dimoff, V. Grubic. **STANDING:** E. Schoen, W. Heckert, D. Brubacher, T. Hoffman, A. Day, M. Nigro.

THE HAPPY JOURNEY FROM CAMDEN TO TRENTON

SEATED: L. Emerick, S. Jarmolenko, J. Schonewolf, K. Rode. **STANDING:** R. Nisley — director, R. Welsh, C. Sellers, C. Boyer.

CURTAIN GOING UP

CAST

Lorry Fuller ..... M. Nigro
Andy Fullbright ..... D. Yanich
Nancy Leveridge ..... M. E. Yanich
Miss Carolyn Moran ..... M. L. Cernugel
Elsie Hunter ..... J. Shaffer
Janet Young ..... A. Byers
Kyle Roberts ..... J. Schonewolf
Stage Manager ..... P. Coogan
Miss Henrietta Rivers ..... J. Matich
Joan White ..... K. Smyers
Miss Irene Burgess ..... S. Bartholomew
Jocko Guthree ..... T. Hoffman
Sylvia Moore ..... C. A. Brodnick
Director ..... R. Nisley
Mr. Richard Leveridge ..... D. Brubacher
Milt Sanders ..... W. Heckert
Buck O'Hara ..... A. Day
Mr. Tony Peterson ..... G. Gillis
Mr. Norman Carter ..... K. Rode

SENIOR

"Rest your soles."

"Step One; Place franistan in left ubglub."

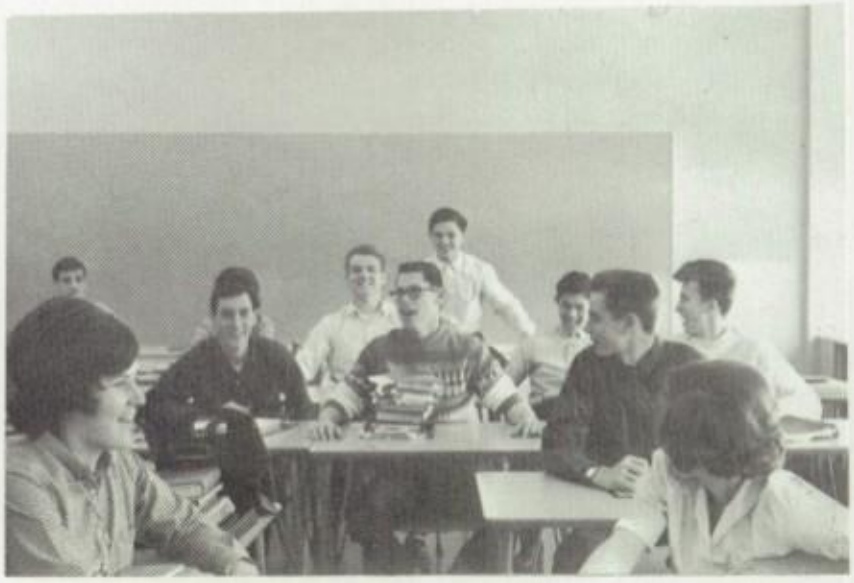

"Dizzlebork!!"

"He's not in here, either."

"Please, Connie, I'd rather do it myself!"

"She loves you, yeah, yeah, yeah!"

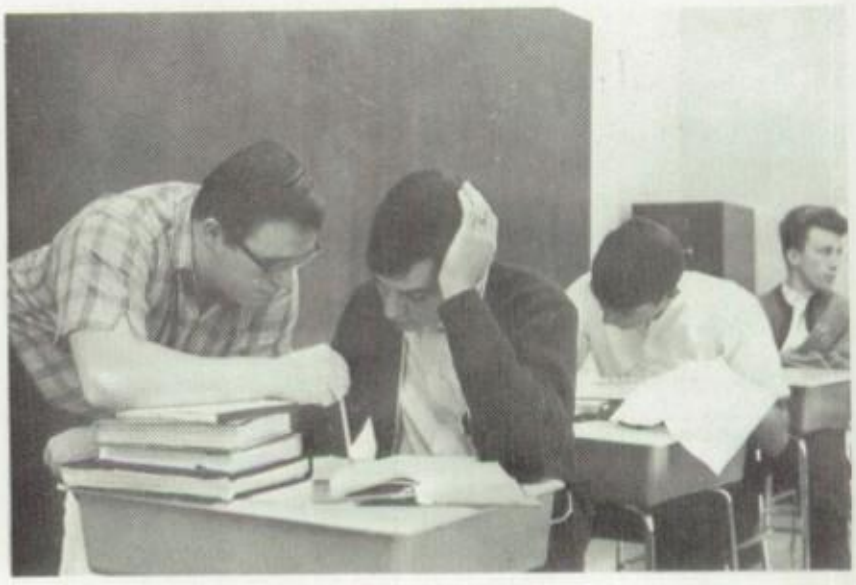

"Now how can that be?"

SCENES

"Rif Interlude"

"What station do you have?"

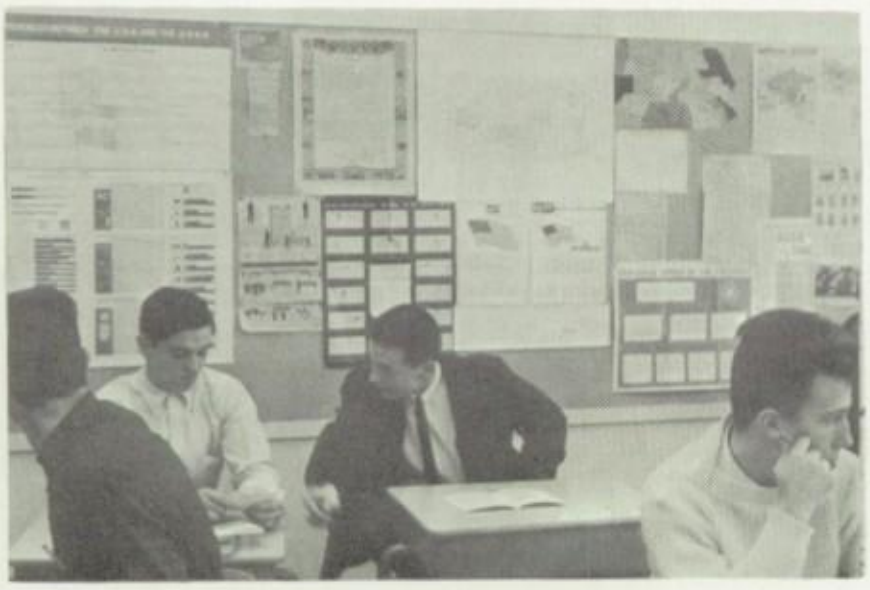

"There was this one guy . . . "

"Let's get out the slinky toys, Mr. Lange."

"Sissy, scared to stick your foot under the Steam-roller!"

"Your deal, Pierre."

"Jumping jack. Two counts. Ready, set, exercise."

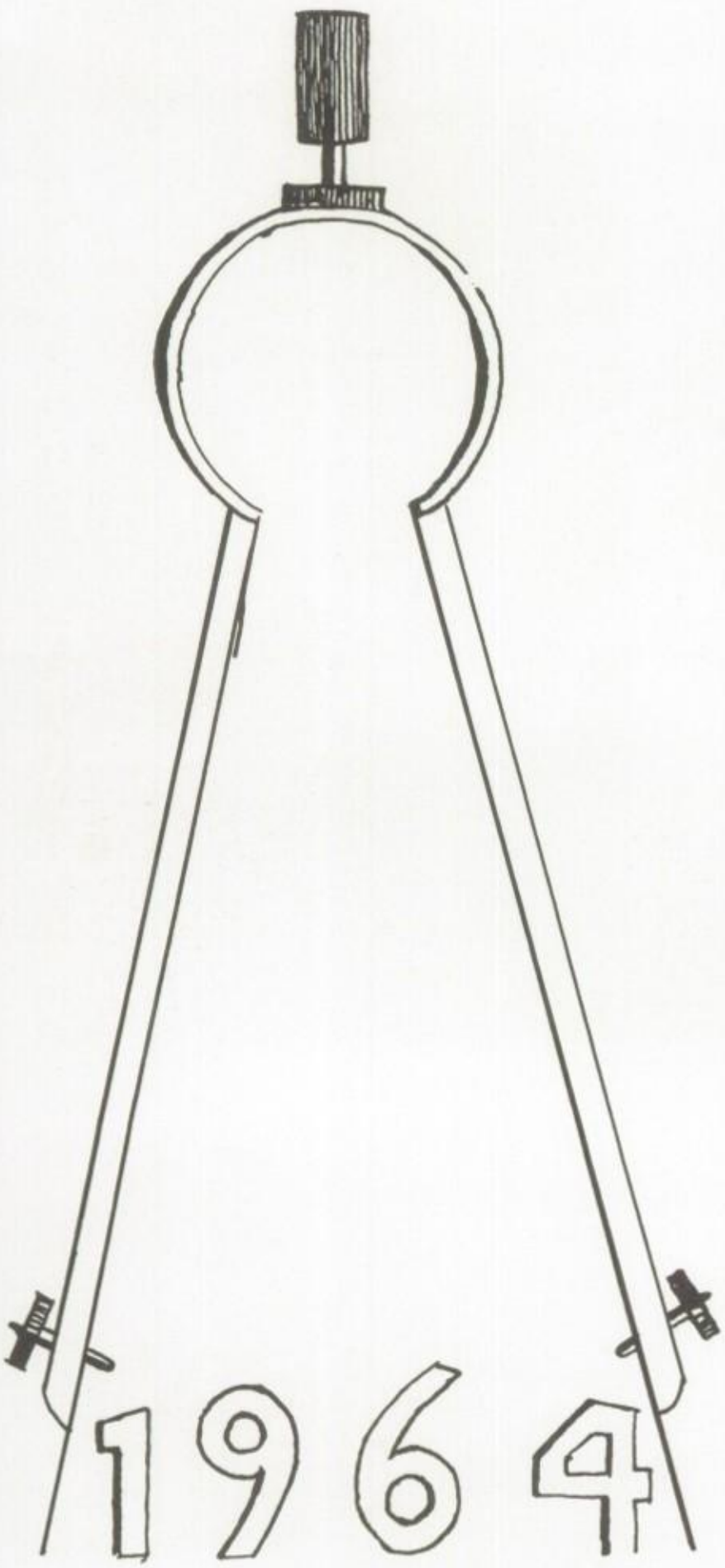
1964

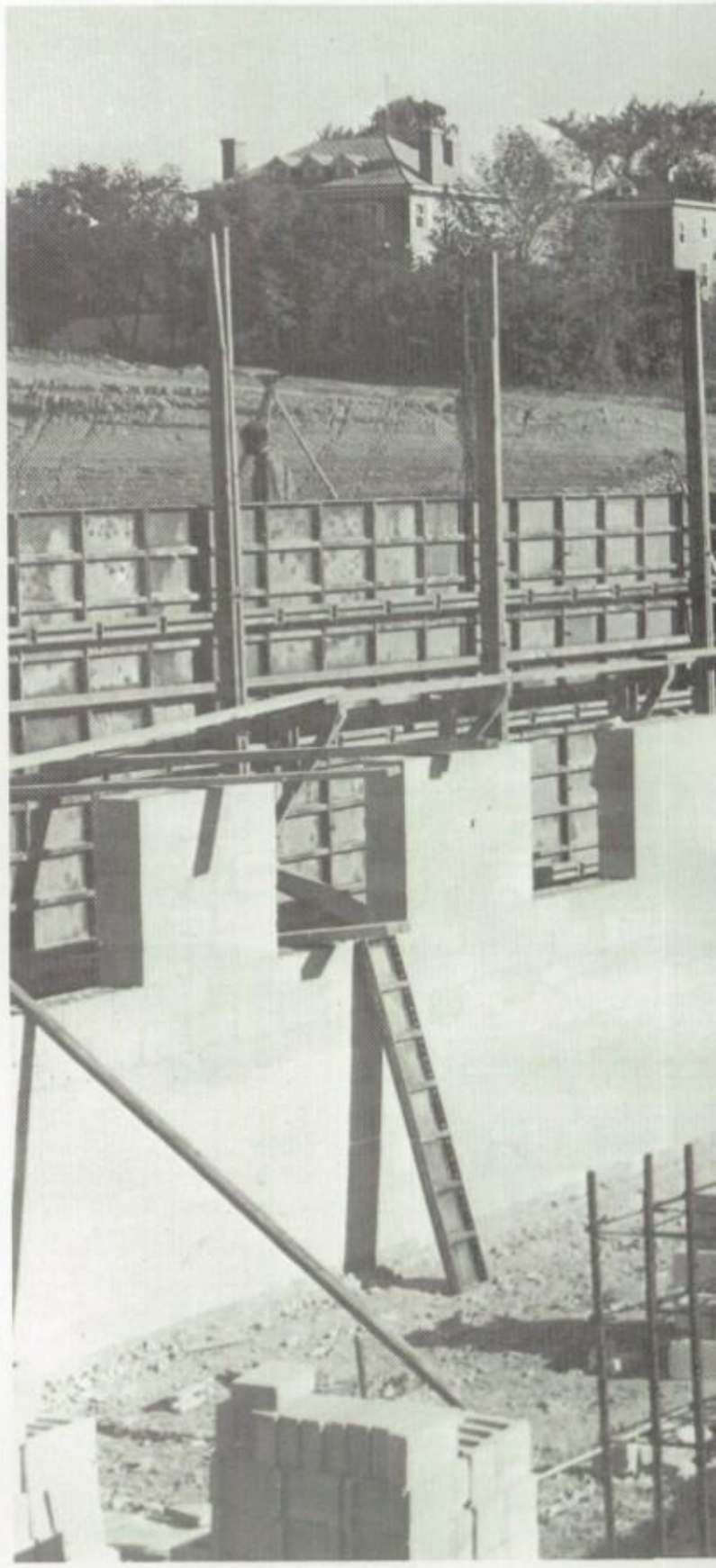

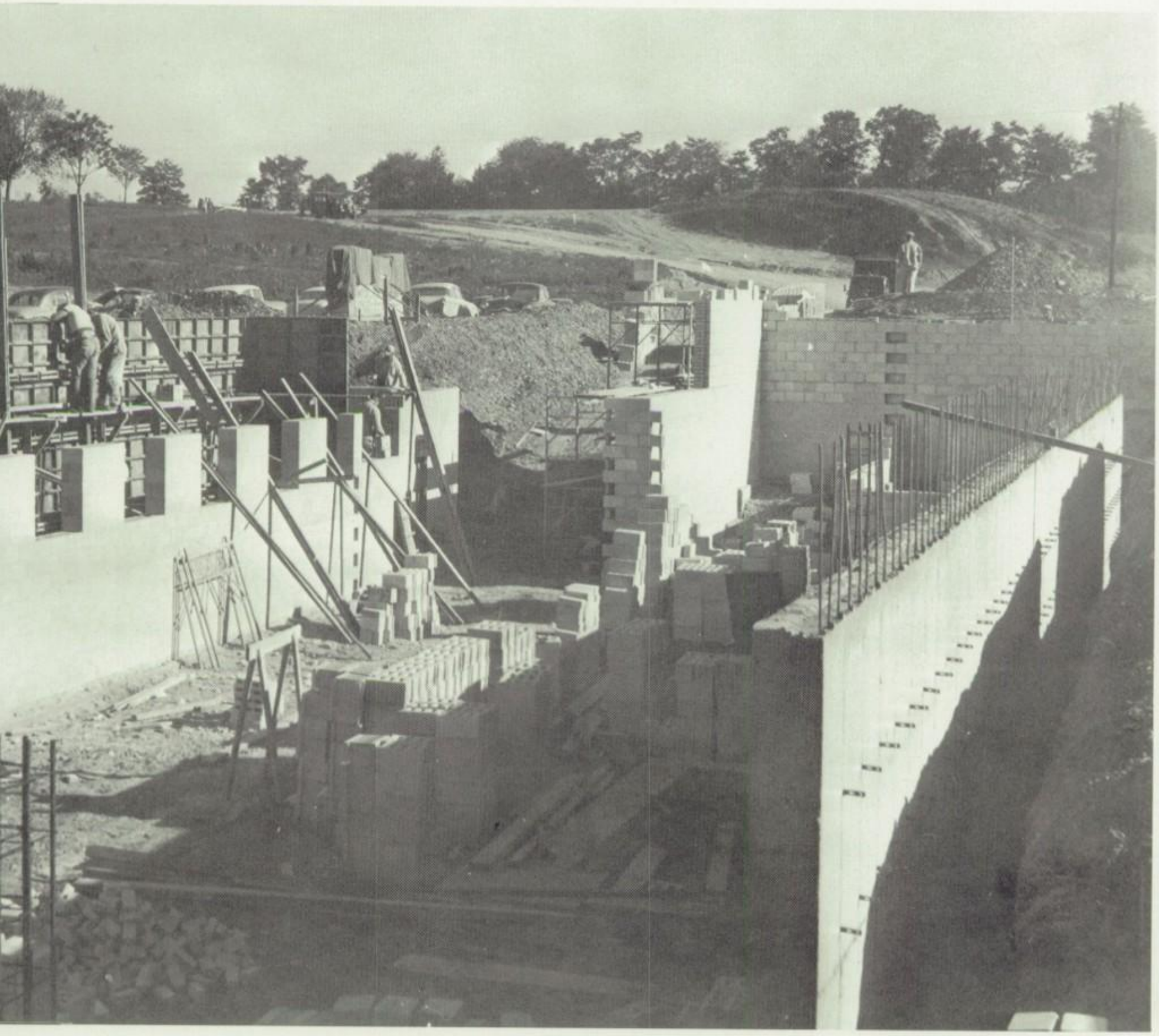

UNDERCLASSMEN

CLASS OF 1965

HOMEROOM 100 — **FIRST ROW:** Betty Beard, Bonita Albert, Peggy Barenchi, Diane Baker, Dorothy Britton, Nora Brown, Betty Austin, Linda Burrows, Suzanne Buffington. **SECOND ROW:** Nancy Bates, Pamela Baker, Shirley Bolton, Warren Baldys, James Batte, John Bordlemay, Harry Acri, Daniel Behrens, Judy Black, Mary Louise Bender. **THIRD ROW:** Marlin Bell, Alfonso Broadus, Ross Bowman, Ford Carnes, Joseph Budy, Milton Britton, Jesse Bowman, Paul Armstrong, Albert Belton, Larry Byers, David Beaty.

HOMEROOM 102 — **FIRST ROW:** Marcella Edwards, Donna Dengler, Virginia Drayer, Claudia Daniels, Mamie Chisholm, Barbara Eden, Frances Castillo, Catherine Coates, Judy Cvijic, Ruth Darling, Sarah Elliott. **SECOND ROW:** Martha Clark, Juanita Fink, Garen Cunningham, Lyndee Dean, Jesse Evans ,David Drayer, Theodore Cvizic, Margaret Coslow, Patricia Donnell, Joann Fegley. **THIRD ROW:** Elzer Coates, Donald Esbenshade, Larry Espenshade, James Dryer, James Fetzer, Wyatt Early, Edmund Chernecke, Lawrence Dunn, Michael Dirk.

HOMEROOM 104 — **FIRST ROW:** Susan Herman, Yvonne Franklin, Connie Gruver, Mary Jane Gillis, Martha Harris, Sandra Gerber, Patricia Harlacher, Virginia Hoffman, Linda Hall. **SECOND ROW:** Katie Hicks, Bonita Green, Mary Ann Huey, Charles Hoerner, Richard Flowers, Jerry Gria, Gary Hoffman, Karen Funk, Doris Grubb, Virginia Houseal. **THIRD ROW:** Donald George, Dennis Heefner, Gary Hall, Barry Houseal, Randy Gehret, Tim Fisher, Nick Govelovich, James Furman, William Gross.

HOMEROOM 106 — **FIRST ROW:** Linda Lippert, Deborah Martin, Gayle Kingston, Delores Mosely, Charlene Kramer, Darlene Hutchison, Sandra Malone, Linda Mort, Donna Leiter, Kendra Kirkley, Linda Koneff. **SECOND ROW:** Marie Johnson, Kenzie Johnson, John McDonald, Rebecca Johnson, Diana Lubic, Sheila Johnson, Linda Kistler, Margaret Kostyal, David Lewis, Joseph McGonigal. **THIRD ROW:** James Leidy, Michael Krnjaic, Donald Hutchison, John Kuren, James Johnson, John Linta, Samuel Moose, Barry Kerstetter, Michael Krahling, John Maljevac.

HOMEROOM 108 — **FIRST ROW:** Susan Sherbocker, William Scheaffer, Elaine Robinson, Cheryl Musser, Sherry Noss, Terrie Shartzer, Edward Reynolds, Louis Rossi, Dawn Orner. **SECOND ROW:** Robert Nies, William Myers, Eddie Scott, John Savage, Thomas Noggle, Edgar Roche, Albert Otzel, Jerry Ommert, David Semic, Serigo Ordenes. **THIRD ROW:** Samuel Rittner, Terry Mrakovich, Sam Petrovich, Brent Petrosky, John Shaffer, Austin Shepherd, Dennis Olenowski, Dennis Pontius.

HOMEROOM 110 — **FIRST ROW:** Myra Sims, Eileen Szekeres, Meleva Vulich, Janice Soulliard, Francesca Stakic, Joyce Tate, Sally Smith, Rosemary Spanitz, Linda Weaver, Patricia Tezak, Erma Zart. **SECOND ROW:** Victoria Shuler, Linda Stephenson, Karen Wagner, George Sinadinos, Nicholas Yanich, Linda Swartley, John Urich, Frank Varner, Larry Still, Steven Stepanovic, James Tate, Diane Skinner. **THIRD ROW:** Wayne Smith, David Thomas, Frank Tezak, Dennis Stewart, Patrick Zerance, Ronald Stahl, Joseph Sypniewski, Peter Vujasinovich.

CLASS OF 1966

HOMEROOM 111 — **FIRST ROW:** Charles Carricato, Carl Carter, Sarah Brown, Barbara Auch, Chloe Brown, Divina Castillo, Lonnie Collins, Marion Ainsworth, Linda Bender, Clee Beard. **SECOND ROW:** Andrew Chisholm, Doris Anderson, Linda Anderson, Starr Buffington, Floyd Bowers, Andrew Burger, Robert Bogovic, Earle Brown, Richard Bazdar. **THIRD ROW:** John Brady, Jerome Chisholm, John Bishop, Ronald Bell, Raymond Brown, Jimmie Castillo, Miles Belic, Richard Coogan, Robert Chubb.

HOMEROOM 113 — **FIRST ROW:** Barbara Ford, Margaret Gingerich, Diane Crum, Gail Evans, Madelyn Cox, Sue Desenberg, Juanita Creamer, Paula Dechert, Nancy Dodson, Marilyn Gornik. **SECOND ROW:** Paul Ford, John Davis, Diane Dengler, Mary Dengler, Mary K. Griffith, Lenora Doncevic, June Etnoyer, Sharyl Elliott, Karen Green, Barry Dunn, Raymond Gibson. **THIRD ROW:** Larry Dagenhart, Julius Gathers, Dennis Evans, William Floyd, Harold Easter, Edward Fritz, Michael Frye, Lynn Garver, Joseph Cox, Charles Fox, Dennis Dragas, Ronald Decker.

HOMEROOM 114 — **FIRST ROW:** JoAnn Kern, Karen Gross, Mary Hoffman, Mirl Hicks, Joyce Holly, Mary Harris, Thazell Lathan, Janie Keith, Ruth Jones, Sandra Hoffman. **SECOND ROW:** Sharon Gross, Darlene Kinsey, Barbara Lewis, Linda Gritman, Cheryl Jones, Linda Linta, Karen Klugh, Pamela Hoover, Sandra Kuhnert, Stephanie Herman, Peggy Helwig. **THIRD ROW:** Sandra Jackson, Mark Hunter, Ronald Hoerner, Rudolph Koser, James Latshaw, Robert Herb, Joseph Kuhns, Thomas Iskric, Kurt Hoverter, Gaye Hamburg.

HOMEROOM 116 — **FIRST ROW:** Sheryln Norris, Margaret Reinard, Beverly McClure, Patricia Murray, Dorothy Ramsey, Jacqueline Neal, Kathy McPherson, Virginia Miller, Gloria Malave, Gwendolyn Pinkney, Phyllis Ohman. **SECOND ROW:** Janie Perkins, David Miller, Richard Moore, Robert Loych, Patrick McClure, Samuel Maravich, Eugene Mosley, Fred Ratcliff, Joseph Millward, Thomas Porr, Vance Neifert, Barbara Reed. **THIRD ROW:** Anthony Phillips, William Paine, Jerry Penn, Paul Lubic, Dennis Matio, William Mills, Frank Metzger, David Reed, Joseph Poligone, Sim McArthur, John Poligone.

HOMEROOM 202 — **FIRST ROW:** Eileen Scrignieri, Mary Rosati, Linda Smeltzer, Janet Stehman, Nancy Ryan, Janet Shatto, Linda Smith, Carol Sheetz, Janet Stouffer, Eileen Stanisic, Beverly Reynolds. **SECOND ROW:** Larry Searer, Robert Stibitz, John Scheaffer, Linda Stickle, Louise Spinner, Wanda Segar, Billie Smart, John Smith, Ted Stefan, Dennis Robinson, Raymond Spencer, Shirley Smith. **THIRD ROW:** Robert Smith, Robert Stevenson, Robert Sinadinos, Leonard Roberts, Dennis Snyder, Charles Stroud, Donald Rose, Michael Stubljar, Allen Smith, Dennis Shrauder, James Senior, Roni Sullivan.

HOMEROOM 204 — **FIRST ROW:** Eileen Zimmerman, Cheryl Varlow, Eloise Thorpe, Patricia Wilson, Alice Woll, Kendra Vanatta, Betty Wilkerson, Mary Lou Zonarich, Peggy Wells, Lillian Tapman, Helen Vogel. **SECOND ROW:** Cheryl Walker, Thomas Whittle, Dennis Zerance, Basil White, Lawrence Williams, Lynwood Walmer, Larry White, Robert Zugay, John Williams, Harvey Zimmerman, Robert Yinger, Dennis Zimmerman. **THIRD ROW:** Patrick Thompson, Richard Weiser, Howard Winfield, James Wright, George Venesevich, Ted Yanich, Larry Wilson.

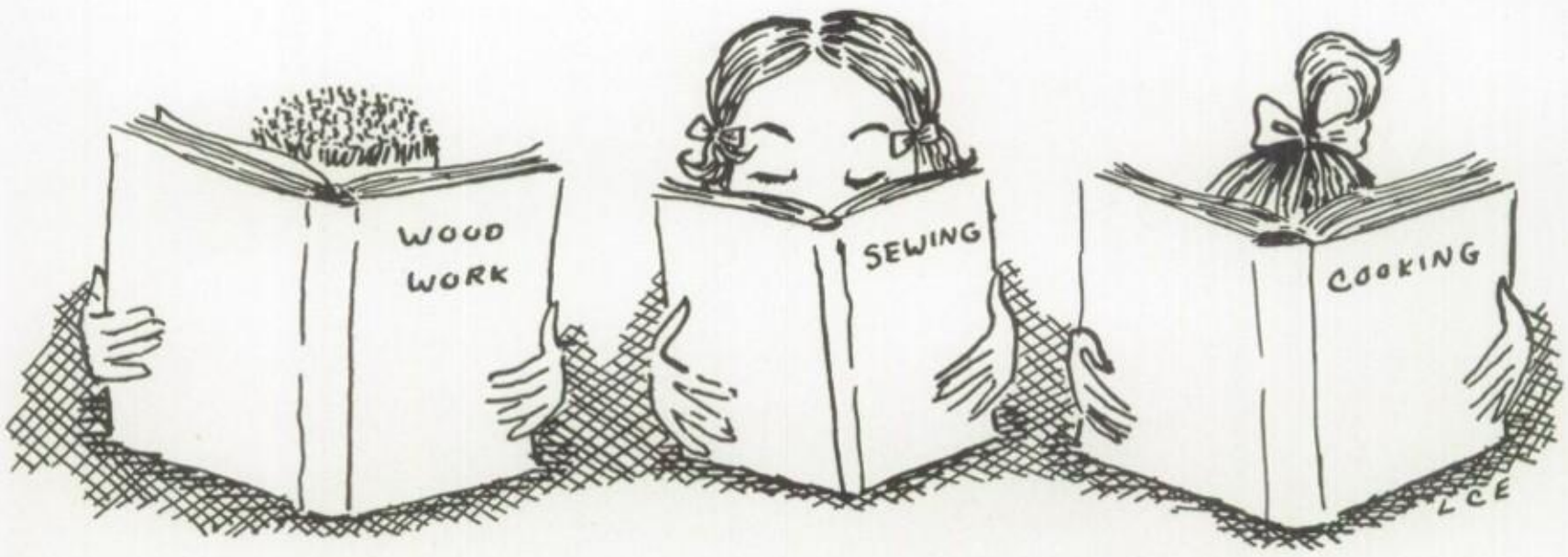

JUNIOR HIGH SCHOOL

HOMEROOM 206 — **FIRST ROW:** Marianne Clugston, Rosemary Conjar, Robin Bowman, Patricia Chernecke, Colleen Cleckner, Mary Ann Anastasijevich, Carol Brown, Virgenmina Castillo, Rebecca Beistline, Margaret Cline. **SECOND ROW:** Cheryl Calhoun, Shirley Bowers, Lonnie Burger, Kenneth Balkovic, Ruth Burger, Margaret Anderson, Margaret Brown, Barbara Britton, Patricia Brown, Sharon Carter, Greg Coates. **THIRD ROW:** Stanley Bethea, Stewart Brown, Andrew Bauman, Thomas Bryant, William Arp, Frank Bergen, Frank Bruce, Paul Clark, Edward Arp, Ronald Bryant.

HOMEROOM 208 — **FIRST ROW:** Dianne Farnwalt, Patricia Dailey, Rosanne Fisher, Arlene Crystal, Beatrice Danner, Barbara Feldman, Harriet Hornett, Irene Easter, Sharon Decker, Linda Drayer, Madeline Elliott. **SECOND ROW:** Joseph De Filippo, Albert Drayer, Suzanne Dengler, Viola Evans, Lynne Crumling, Cynthia Frishkorn, Dale Cook, William Dunkel, John Galinac, Willie Crankfield. **THIRD ROW:** George Garcia, Kenneth Dintiman, William Crystal, Edward Crankfield, Michael Cox, David Dibeler, Elmer Danner.

HOMEROOM 210 — **FIRST ROW:** Roberta Headen, Phyllis Hoover, Carol Gardner, Mildred Hammel, Sandra Gria, Yvonne Gruich, Marsha Gerber, Marquerite Harris, Linda John, Barbara Jones, Esther Hunter, Saundra Hatcher, Norma Hurst. **SECOND ROW:** Lee Heicher, Thomas Helm, George Gassert, Carl Hunter, Janice House, Jackie Hoover, Albert Hicks, William Gustin, Richard Hoerner, Bernard Hickman, Betty Hickman, James Herman. **THIRD ROW:** John Headen, Irvin Horning, George Hanzel, Terry Gray, Lloyd Howard, Kerry Gehret, Barry Gillis, Michael Iskric.

HOMEROOM 201 — **FIRST ROW:** Diana Knull, Bonnie Nies, Margaret McGonigal, Jeanne Lubic, Linda Maxwell, Carol Krosnar, Lindsey Musser, Deborah Lippert, Andrea McKamey, Nancy Limppo, Linda Kaylor. **SECOND ROW:** Donna Knull, Samuel Mayeski, John Nicholas, Nickolas Lotito, William Krovic, Stanley Mravich, Stanley Krosnar, George McClure, Anthony Librandi, Lorraine Kable. **THIRD ROW:** Donald Nickle, Glenn Kuhns, James Jones, Gary Kelley, Stephen Matjasic, James Keys, Anthony Nikolaff, James McNaughton, William Jones.

HOMEROOM 203 — **FIRST ROW:** Karlene Pisle, Susan Ross, Donna Roche, Cheryl Phillips, Dianne Rohacek, Linda Pugh, Ada Schaffhauser, Sharon Sellers, Mary Ann Orth, Leah Rice, Deborah Schmidt. **SECOND ROW:** Barry Runkle, Gail Rowe, Keith Petrosky, Donald Reinhart, Gayeta Shepherd, Mary Scott, David Rittner, James Shank, Gregory Runkle, Suellen Pugh. **THIRD ROW:** Dewey Perkins, John Rice, Glenn Pontius, Edward Smart, Charles Palmer, Joseph Scott, Stephen Semic, Donald Pratt, Donald Pollard, Stephen Runkle.

HOMEROOM 205 — **FIRST ROW:** Cindy Sweitzer, Karen Smyers, Anne Velencia, Barbara Watson, Linda Westfall, Lucille Wright, Clarise Walker, Audrey Stokes, Dorothy Winfield, Sheri Williams, Fray Thompson. **SECOND ROW:** Donald Viegle, William Vogel, William Ward, Ronald Venturo, Andrew Thorn, George Tillman, William Verbos, Wellington Varlow, Jay Stahler, Adolphus Weems. **THIRD ROW:** Daniel Wright, William Wright, Dennis White, Gary Venturo, David Wilson.

HOMEROOM 212 — **FIRST ROW:** Merrill Brown, Stephen Cobb, Carol Bowman, Ellen Coates, Willie Brown, Donna Cotter, Brenda Brown, Margaret Baumbach, Deborah Carnes, Gloria Bryant, George Chambers, Keith Cooney. **SECOND ROW:** Daryl Baker, Dale Biesecker, John Clea, Ronald Beard, Darrell Cobb, George Ciortan, Claude Buffington, Randy Bowman, Dennis Chapman, Harold Brown, Thomas Cordas. **THIRD ROW:** Lee Barthel, Beauregard Clea, Ronald Colm, Thomas Barnes, Richard Chisholm, Ronald Burger, Edwin Castillo, Joseph Albert, Robert Enoch.

HOMEROOM 214 — **FIRST ROW:** Karen Dorman, Linda Garman, Jean Harlacher, Judith Fisher, Mary Doncevic, Kathryn Dennis, Wendy Gettys, Mary Eckler, Janet Hess, Lana George. **SECOND ROW:** Rosalind Hailey, Diane Fortenbaugh, Phyllis Harrington, Deborah Cox, Juwan Green, Barbara Crankfield, Donald Franklin, Julian Elliott, Ronald Herman, Dennis Dunkel, James Drayer. **THIRD ROW:** Larry Hall, Raymond Curtis, Rodney Heim, George Cuckovic, Benjamin Cox, Kenneth Crumling, James Fox, George Dimoff, Charles Herman, George Dodson.

HOMEROOM 216 — **FIRST ROW:** Nina Hurt, Elizabeth Jackson, Regina Lathan, Carol Kerstetter, Glenda Latimore, Patricia Lalic, Bonita Leiter, Cynthia Jones, Hettie Jones, Judy Hoffman, Nancy Horanic. **SECOND ROW:** Edward Houseal, David Hughes, Frank Kisler, John Hoffman, Michael Linta, Carol Kingsbury, Sharon Holly, Stephen Krovic, Betty Jackson, Robert Linta, Nina Jarmolenko, Fredrick Horanic. **THIRD ROW:** Kerry Knight, John Hymon, Richard Huber, Edward Holwig, David King, Robert Hoffman.

HOMEROOM 207 — **FIRST ROW:** Jayne Martz, Christine McLamb, Nettie Peterson, Edna Neal, Joyce Plater, Barbara Mack, Marcia Newcomer, Janice Luzik, Rebecca Olenowski, Elaine McClure. **SECOND ROW:** Terry Parthemore, Terry Phillips, Abraham Madden, Grace McArthur, James McClendon, Andrew Miller, Thomas Martz, Jessie Peterson, Patricia Lotito, Robert Myers, Mark Pacella. **THIRD ROW:** Thomas Loych, George Parthemore, James McKamey, Robert McClendon, Robert Metzger.

HOMEROOM 208 — **FIRST ROW:** Rosemary Stephenson, Lena Smeltzer, Audrey Ross, Edythe Rittner, Sandra Shartzer, Judith Ruhl, Roseann Roberts, Hannah Pugh, Joan Stekovich, Gail Reynolds. **SECOND ROW:** Ronald Schmiedel, Dean Stefan, Gary Stepanovic, Raymond Rider, David Sosnowski, Edward Porr, Robert Reynolds, Ronald Shaffer, Dennis Schmidt, Herbert Scott, Gary Ratliff. **THIRD ROW:** Dennis Scott, Ronald Rife, Michael Sacca, James Smith, Robert Shaffer.

HOMEROOM 211 — **FIRST ROW:** Mary White, Nellie White, Linda Yeingst, Frances Varner, Mary Ann Thompson, Sue Ulsh, Valerie Thomas, Donna Thorn, Sharon Stevenson, Adelaide Stevens, Cheryl Wilson. **SECOND ROW:** David Trace, David Sullivan, Natalie Szekeres, Douglas Welsh, John Williamson, George Zinkan, Peter Yushinsky, John Williams, James Stouffer, Kathy Weaver, Arthur Stouffer. **THIRD ROW:** Stephen Strauss, Michael Weller, Michael Swartley, Lawrence Tezak, Barry Stroll, John Sullivan, Thomas Williams, Charles Wright, Stephen Stevenson.

HOMEROOM 218 — **FIRST ROW:** Mary Lou Beistline, Vickie Albert, Eleanor Bergen, Susan Baker, Karen Bratcher, Elizabeth Campbell, Lydia Bowman, Karolyn Bratcher, Bonnie Bair, Algene Adams, Cynthia Albert, Eileen Balkovic. **SECOND ROW:** Steven Bogdanovic, Allen Beistline, Richard Albert, Eleanor Brown, Deloris Barnes, Lawrence Arp, David Beaghley, Louis Belic, Robert Buffington, Daniel Beard, Samuel Beistline. **THIRD ROW:** Scott Bowman, Earle Batte, Ronald Burgess, Marlyn Bowman, Boelean Britton, Raymond Armold, Charles Bowser, David Aleksy, Russel Becky.

HOMEROOM 213 — **FIRST ROW:** Janis Dean, Debra Coleman, Marsha Chambliss, Eunice Dean, Shirley Dively, Linda Dove, Bonnie Eckler, Patti Cox, Kerry Drayton, Deborah Evans, Debra Fackler. **SECOND ROW:** Donna Crist, Sharon Clarkin, Jeffrey Chubb, Randall Dorman, Oliver Evans, Dusan Cuckovic, Charles Evans, Alan Cotter, Howard Cox, Arthur Dial, Karen Dmitrovic, Deborah Dengler. **THIRD ROW:** Arnold Cobb, Donald Confer, Larry Cox, Jeffry Dragas, Leonard Fetchko, Terry Collins, Michael Castillo, Mark Carnes, Morris Carnes, Charles Cline.

HOMEROOM 215 — **FIRST ROW:** Wanda Hoerner, Donna Hoffman, Leslie Hall, Gail Hoffman, Gail Hiler, Christina Headen, Betty Headen, Shirley Gomboc, Jill Hartman, Karen Gria, Evelyn Foulkrod. **SECOND ROW:** Nina George, John Heckert, Dean Hoffman, Samuel Floyd, William Funk, David Hamilton, John Herb, George Getz, Brenda Herman, Lillie Gathers, Camilo Gonzales, Jan Heberling. **THIRD ROW:** Robert Green, George Garman, Ronald Harrington, Charles Gingerich, Paul Gillis, Garry Finney, Paul Glaser, Gerald Hawkins, Ronald Holmes.

HOMEROOM 217 — **FIRST ROW:** Olga Kadenko, Linda Klein, Karen Hoover, Linda Krosnar, Kathy Krahling, Mary Madden, Patricia Lilley, Patricia Metzger, Mary Latshaw, Terrie Martz. **SECOND ROW:** Arlington Jackson, Roxanne Maljevac, Georgia Kelley, Sharon King, Rosa Lee Johnson, Claudis Miller, Mary Kent, Orville McClendon, Wesley Hunter, Darrell Martin, Stephen Mick. **THIRD ROW:** Barry Jenkyn, Gary Hymon, Donald Meas, James Jones, Robert Krovic, Gilbert Malone, Leonard House, Jackie Kent, Clarence Leeper, John Leininger, Stanley Kapac.

HOMEROOM 219 — **FIRST ROW:** Kay Olmstead, Ruth Priest, Caroline Mosley, Lonita Segar, Sadie Peck, Nadine Palmer, Wanda Noss, Susan Schwanger, Renee Rohacek, Donna Schaffhauser, Rebecca Schiefer. **SECOND ROW:** David Seay, Michael Savage, Robert Reider, Lois Rider, Freddie Mincey, Vida Pearson, Joseph Murlin, Michael Radosinovich, James Rohacek, Terry Rishel, John Pollard, Richard Miller. **THIRD ROW:** Bruce Sauder, John Murphy, Allen Pontius, Raymond Myers, James Mims, Joe Ramsey, Nathan Pollard, Johnnie Mosley, Mark Pletz.

HOMEROOM 220 — **FIRST ROW:** Dorothy Whittle, Linda Wilson, Louise Smith, Linda Stickle, Elizabeth Wiley, Connie Shannon, Bonnie Shannon, Susan Stahler, Deborah Welsh, Marie White. **SECOND ROW:** Stephen Whittle, James Weems, Shirley Thomas, Kristin Zerance, Martha Squire, Joann Stewart, Emilie Wolfe, Diane Zobitne, Larry Zinkan, John Sosnowski, Shedrick Sloane. **THIRD ROW:** Richard Sherbocker, Edgar Sites, James Willis, Curtis Vaughn, James Spinner, David Yanich, Samuel Varnicle, Michael Spanitz, Richard Sennett, James Stiles, Dennis Senior, Raymond Tezak, Brian White.

HOMEROOM 218 — **FIRST ROW:** Ronald Sims, Sharon Robinson, William Clea, Michael Lucas, Dealie Hairston, Catherine Tschurkin, Dennis Wingert, William Pisle, James W. Scott, James E. Scott, Thomas Crosson. **SECOND ROW:** Lester Sennett, Gilbert Dengler, Vernon Morris, Stanley Pollard, Raymond Carmany, Edward Swanson, Dennis Esbenshade, Larry Fegley, Conley Kershaw.

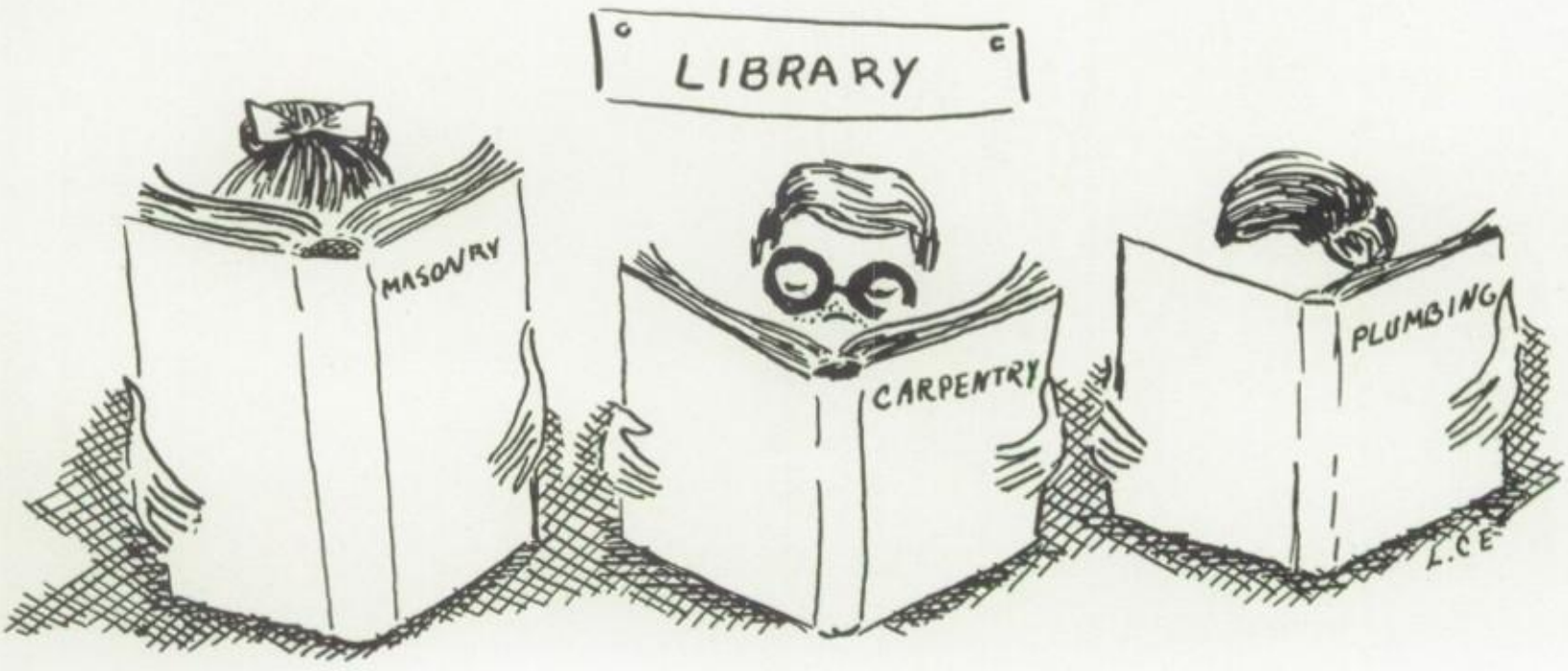

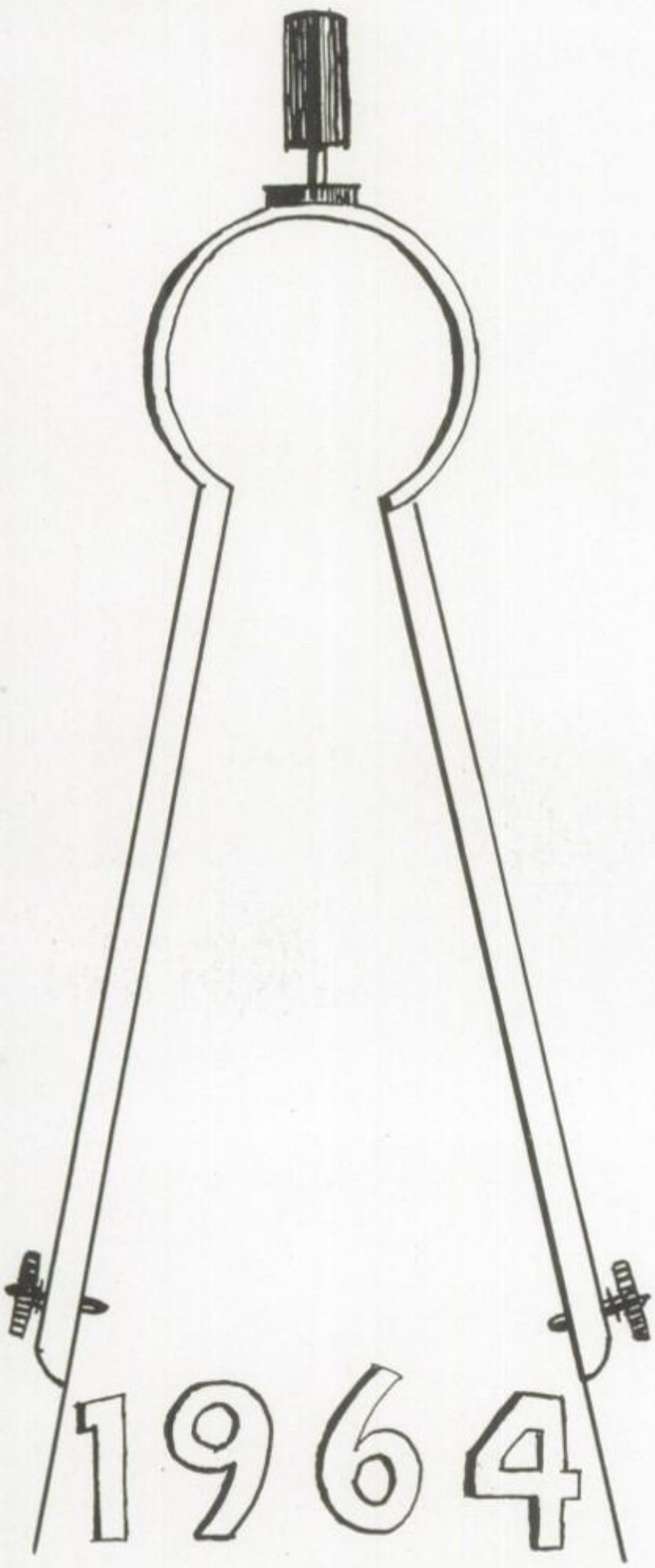
1964

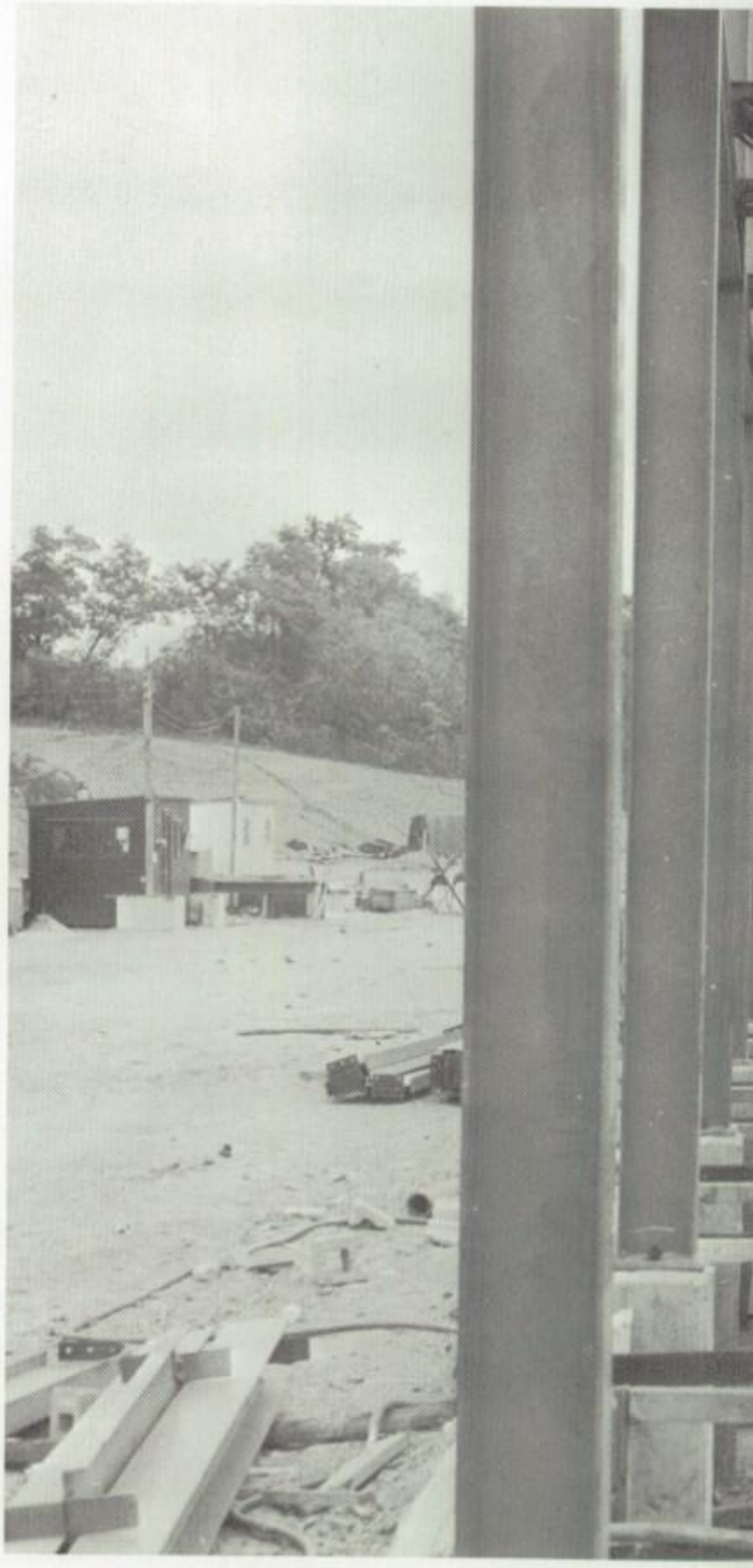

ACTIVITIES

EDITORIAL STAFF

FIRST ROW: M. A. Barley, L. Garrett, K. Campbell, M. J. Mueller. **SECOND ROW:** P. C. Shatto, Jr. — Advisor, J. Mosby, L. Kapp, J. Hawkins, B. Jones.

BUSINESS STAFF

FIRST ROW: M. L. Bianco, S. Brown, J. Shaffer, J. Bryant, E. Schoen, J. Schonewolf, B. Metzger, S. Furlan, C. Sellers, V. Hanzel, S. Mardjanovic. **SECOND ROW:** S. Garman, E. House, M. J. Carricato, D. Porr, V. Grubic, P. Coogan, L. Ehrisman, B. Seibert, M. Nigro, P. Whittle. **THIRD ROW:** H. Hoffman, L. Cobb, J. Crankfield, D. Brubacher, I. Arnold, M. J. Lindemuth, S. Brown, B. Worrall, S. Dimoff, R. Leo — Advisor.

ART STAFF

FIRST ROW: L. Emerick, M. J. Lindemuth, S. Fetter. **SECOND ROW:** R. M. Nisley, Advisor.

FLAG CUSTODIANS

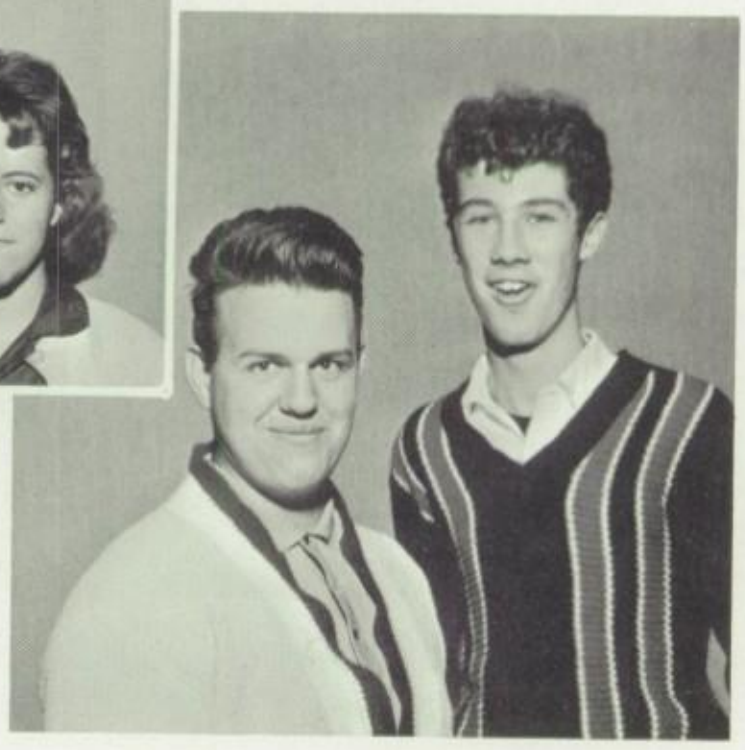

E. Fritz, F. Metzger.

ORGAN PUPILS

SEATED: D. Biesecker. **SECOND ROW:** V. Houseal, L. Garrett, B. Bair, J. Luzik, S. Gerber, R. E. Sheetz, Instructor.

SUPPLY DISTRIBUTORS

FIRST ROW: T. Cvizic, D. Hutchison. **SECOND ROW:** M. Corradi, S. Moose, J. Johnson.

CHESS CLUB

FIRST ROW: W. Hoerner, P. Lotito, C. Kerstetter, K. Petrosky, A. Cotter, W. Ward, J. Murphy. **SECOND ROW:** D. W. Ivey — Advisor, L. Yeingst, R. Lathan, D. Cox, P. Harrington, D. Cotter, P. Metzger, T. Crum. **THIRD ROW:** N. Lotito, G. Garcia, B. Dunn, F. Metzger, L. Jacoby, D. George, P. Ford.

SAFETY COUNCIL

FIRST ROW: M. J. Mueller, E. Schoen, J. Schaffer, B. Hughes, M. L. Cernugel, M. Shaffner, P. Dintiman, K. Smyers, S. Dimoff, S. Furlan, M. J. Carricato, R. Fisher. **SECOND ROW:** P. Farnwalt, T. Hoffman, D. Petrovich, R. Welsh, J. Schonewolf, C. Frishkorn, B. Worrall, D. Brubacher, J. Hoover. **THIRD ROW:** V. Verbos — Advisor, J. Hanzel, L. Kapp, C. Walmer, J. Shaffer, D. Yanich, J. Porter, J. Lagyak, S. Jarmolenko.

FUTURE SECRETARIES

FIRST ROW: J. Schonewolf, B. Seibert, M. Nigro, L. Ehrisman. **SECOND ROW:** M. L. Bianco, J. Bryant, B. Jones, J. Mosby, S. Brown, E. Schoen, M. Carricato. **THIRD ROW:** V. Hanzel, V. Grubic, D. Porr, I. Armold, M. Lindemuth, C. Sellers, S. Furlan, P. Coogan, R. Leo — Advisor.

FUTURE NURSES

FIRST ROW: S. Crosson, E. Barisch, V. Miller, B. Elliott, J. Matich, C. Brodnick, V. Grubic, A. Byers, D. Skinner, K. Gross, S. Hoffman, J. Kern. **SECOND ROW:** K. Kirkley, S. Sherbocker, D. Martin, D. Dengler, W. Segar, J. Shatto, Y. Franklin, E. McGary, M. Nicholas, S. Herman, C. Jones, S. Herman, P. Ohman. **THIRD ROW:** K. Wagner, M. Vulich, G. Kingston, K. McPherson, P. Harlacher, D. Baker, S. Buffington, J. Schonewolf, S. Bartholomew, L. Weaver, L. Dean, J. Fink, M. Rosati, D. Leiter, L. Stephenson.

DEBATING CLUB

FIRST ROW: M. L. Cernugel, L. Kapp, T. Hoffman, W. Baldys, L. Emerick. **SECOND ROW:** B. Klugh, B. Worrall. R. Stahl, D. Thomas, G. Runkel. **THIRD ROW:** J. Zonarich, B. Chernecke, L. Espenshade.

PRESS AND RADIO CLUB

FIRST ROW: L. Garrett, E. Barisch, M. L. Cernugel, S. Brown, S. Bartholomew, C. Brodnick, E. McGary. **SECOND ROW:** E. Schoen, T. Hoffman, W. Heckert, B. Klugh, D. Brubacher, J. Mosby. **THIRD ROW:** D. Yanich, T. Mrakovich, J. Hawkins.

SENIOR LIBRARY CLUB

FIRST ROW: S. Brown, J. Bryant, C. Blanch, V. Grubic, E. Schoen, C. Brodnick, J. Schonewolf, S. Mardjanovic, P. Coogan, S. Chase, M. Derr, L. Emerick. **SECOND ROW:** C. Mateer — Advisor, B. Albert, B. Klugh, B. Worrall, M. L. Cernugel, K. Campbell, F. Stakic, Y. Franklin, M. Johnson, G. Pinkney, S. Gross, L. Bender, E. Scrignieri. **THIRD ROW:** J. Black, J. Stauffer, E. Zimmerman, M. A. Anastasijevich, P. Hoover, C. Sheetz, N. Ryan, M. J. Wigand, S. Buffington, K. Klugh, J. Stehman, L. Smith, S. Jackson, V. Milller.

JUNIOR LIBRARY CLUB

FIRST ROW: C. Mateer — Advisor, N. Szekeres, C. Brown, V. Thomas, G. Latimore, R. Fisher, P. Dailey, R. Beistline, V. Castillo, M. Orth, F. Thompson, C. Kerstetter, C. Wilson. **SECOND ROW:** L. Kable, M. Newcomer, J. Fisher, B. Mack, A. Schaffhauser, A. Velencia, C. Frishkorn, M. Harris, L. Pugh, J. Luzik, W. Ward, S. Bowers. **THIRD ROW:** L. Yeingst, J. Ruhl, D. Rohacek, C. Krosnar, B. Brown, S. Carter.

SEATED: J. Budy, L. White, J. Schonewolf, B. Beard. **STANDING:** L. Klein, E. Batte, N. Ryan, M. Gerber, P. Whittle, G. Pinkney, J. Stouffer.

Band Director — H. O. Bollinger

SEATED: P. Deckert, C. Coates, T. Stefan, D. Stefan, E. Schoen, S. Gerber.

S. King, S. Herma

SEATED: J. Shatto, C. Frishkorn, B. Bair.
STANDING: S. Herman.

SEATED: B. Buffington, K. Gehret, L. Byers, D. Esbenshade, D. Rose, S. Strauss.
STANDING: G. Pontius, A. Shepherd, C. A. Brodnick, C. Herman.

CLOCKWISE: R. Gehret, D. Pontius, T. Gray, A. Smith, S. Buffington, M. Huey, E. Reynolds, J. Batte, G. Hoffman, R. Stahl.

CLOCKWISE: J. Fetzer, D. Drayer, T. Loych, D. Senior, G. Chambers, R. Herman, D. Cook, D. Espenshade. **CENTER:** J. Dean.

KNEELING: M. Hammel, D. Skinner, G. Reynolds. **SECOND ROW:** R. Harrington, E. Houseal, R. Myers, R. Sennett, L. Kapp, E. Holwig, L. Still, R. Stibitz.

Miller, B. Eckler.

CLOCKWISE: C. Gingerich, L. Kaylor, C. Frishkorn, G. Shepherd, L. Pugh, O. Kadenko, M. Radosinovich, C. Daniels, M. Derr, B. Seibert, S. Herman, C. Ommert.

CLOCKWISE: D. Baker, J. Shatto, M. Nicholas, J. Elliott, K. Wagner, S. Hoffman, A. Adams, D. Dengler, K. Smyers, R. Chubb. **CENTER:** G. Pinkney.

MAJORETTES

M. A. Barley, P. Chernecke, L. Ehrisman, G. Kingston, V. Grubic, C. Sheetz, S. Kuhnert, M. Nigro, K. Kirkley.

FLAG TWIRLERS

P. Ohman, M. Vulich, E. McGary, J. Matich, B. Green, S. Mardjanovic.

COLOR GUARD

FIRST ROW: B. Albert, D. Orner, L. Linta, R. Beistline, S. Bartholomew, D. Porr, B. Reed.

USHERETTES

FIRST ROW: M. L. Cernugel, K. Campbell. **SECOND ROW:** M. L. Bianco, B. Cumbler, S. Brown

VARSITY CHEERLEADERS

FIRST ROW: M. E. Yanich, C. Funk. **SECOND ROW:** S. Sherbocker, K. McPherson, M. Shaffner, L. Hall, J. Kern.

JUNIOR VARSITY CHEERLEADERS

FIRST ROW: A. Velencia. **SECOND ROW:** M. Elliott, M. J. Eckler, K. Weaver, B. Watson, E. Coates.

OFFICE MESSENGERS

FIRST ROW: E. Mravich, J. Bryant, M. L. Cernugel, M. Corradi, H. Pollard, W. Slade, M. J. Mueller. **SECOND ROW:** M. Coslow, M. Dengler, J. Creamer, M. Brown, J. Bowman, S. Malone, L. Crumbling, Y. Franklin. **THIRD ROW:** H. Brown, P. Clark.

REFRESHMENT STAND HELPERS

FIRST ROW: M. A. Clugston, G. Hamburg, L. Stephenson, D. Leiter, M. A. Orth, L. Garrett, M. J. Mueller, A. Byers, E. Scrignieri, V. Houseal. **SECOND ROW:** J. Soulliard, C. Gruver, D. Rohacek, L. Swartley, A. Schaffhauser, J. Hoover, L. Weaver, D. Dengler, M. Gingerich. **THIRD ROW:** D. Ivey — advisor, L. Kistler, S. Smith, I. Armold, V. Hoffman, F. Stakic.

PROGRAM SELLERS

FIRST ROW: D. Knull, R. Conjar, S. Sellers, S. Pugh, D. Schmidt, D. Knull. **SECOND ROW:** E. Higgins — advisor, L. Garman, B. Nies, L. Rice, E. Balkovic, B. Herman.

JR. INDUSTRIAL MANAGEMENT CLUB

FIRST ROW: R. Nies, W. Marinak, E. Grunden, M. Corradi, J. Lagyak. **SECOND ROW:** K. Johnson, E. Scott, W. Gross, T. Noggle, T. Mrakovich, J. McGonigal. **THIRD ROW:** D. Esbenshade — advisor, W. Scheaffer, D. George, R. Smeltzer, E. Linta, R. Livingston, P. Farnwalt.

YOUTH FESTIVAL

FIRST ROW: G. Kingston, V. Grubic. **SECOND ROW:** B. Watson, Y. Franklin, K. McPherson, L. Ehrisman, S. Brown. **THIRD ROW:** R. Livingston, A. Gornik, J. Savage.

YOUTH FORUM

FIRST ROW: L. Kapp, M. L. Cernugel, E. McGary, T. Hoffman. **SECOND ROW:** C. Coates, B. Klugh, L. Hall. **THIRD ROW:** D. Esbenshade, B. Chernecke, W. Baldys.

FUTURE TEACHERS OF AMERICA

FIRST ROW: M. E. Yanich, C. Funk, C. Blanch, K. Smyers, B. Beard, E. Schoen, R. Welsh, M. Shaffner, D. Brubacher, S. Gerber, M. Kostyal, M. J. Mueller, V. Houseal. **SECOND ROW:** E. S. Paine — Advisor, M. Nigro, L. Garrett, S. Buffington, K. Campbell, M. L. Cernugel, S. Dimoff, L. Hall, S. Kuhnert, J. Stehman, M. Derr, M. K. Griffith. **THIRD ROW:** T. Iskric, J. Black, R. Koser, M. J. Wigand, M. Gingerich, M. Belic, W. Heckert, C. Colbert, K. Vanatta, L. Kapp, J. Hawkins, R. Hoerner, J. Hoerner, T. Porr.

STUDENT COUNCIL

FIRST ROW: J. Luzik, D. Dengler, P. Dailey, J. Ruhl, T. Hoffman, V. Grubic, W. Baldys, M. Nigro, S. Bartholomew, V. Hoffman, K. McPherson, M. Harris. **SECOND ROW:** M. J. Eckler, M. Gingrich, B. Cumbler, K. Campbell, D. Porr, P. Coogan, K. Vanatta, R. Welsh, E. Holwig, A. Schaffhauser, R. Koser, K. Smyers. **THIRD ROW:** E. U. Balsbaugh — Advisor, S. Baker, R. Beistline, G. Kuhns, E. Brown, J. Linta, B. Petrosky, D. Yanich, J. Tate, D. Sullivan.

SENIOR HIGH CHORUS

SEATED — A. Byers — Pianist; **FIRST ROW:** L. Emerick, H. Hoffman, M. J. Mueller, C. Funk, J. Shaffer, K. Campbell, E. McGary, B. Elliott, J. McWhite, J. Shaffer, A. Smith, E. Smith, J. Matich, L. Garrett, M. A. Barley, G. Pinkney, T. Lathan, V. Houseal. **SECOND ROW:** R. Sheetz — Director, B. Beard,, B. Green, S. Crosson, M. Dengler, S. Garman, T. Iskric, D. Drayer, J. Savage, D. Yanich, G. Hoffman, T. Stefan, J. Shatto, O. Harris, L. Smith, Y. Franklin, J. Stehman, B. Reed. **THIRD ROW:** K. Gross, P. Ohman, G. Hamburg, D. Skinner, J. Black, M. Bendor, M. Wigand, D. Baker, J. Schonewolf, M. J. Lindemuth, P. Coogan, K. Klugh, S. Herman, P. Hoover, M. Gingerich, V. Hoffman, S. Gerber. **FOURTH ROW:** M. Kostyal, L. Hall, L. Weaver, K. Smyers, M. Shaffner, P. Harlacher, S. Smith, M. Edwards, S. Fetter, M. Derr, L. Mort, M. Griffith, M. Nicholas, C. Coates, M. A. Huey.

JUNIOR HIGH CHORUS

SEATED — J. Luzik, B. Watson — Pianists; **FIRST ROW:** D. Welsh, D. Whittle, J. Hartman, G. Reynolds, C. Sweitzer, M. Latsha, R. Fisher, J. Hoover, G. Stepanovic, G. Tillman, S. Krovic, G. Dodson, M. Doncevic, A. Crystal, P. Cox, C. Mosley, L. Kable, B. Herman, D. Dengler, D. Crist. **SECOND ROW:** R. Sheetz — Director, D. Veigle, G. Getz, R. Myers, C. Kerstetter, K. Weaver, G. Runkle, C. Frishkorn, M. Iskric, E. Smartz, C. Palmer, K. Gehert, S. Strauss, M. Radosinovich, F. Mincey, E. Wiley, S. Hatcher, L. Wilson, R. Stephenson, D. Farnwalt. **THIRD ROW:** P. Lilac, J. Fisher, K. Krahling, L. Yeingst, E. Coates, D. Fortenbaugh, C. Kingsbury, H. Pugh, J. Ruhl, J. Stewart, M. Gerber, M. Madden, N. Palmer, S Thomas. Y. Gruvic, E. Brown, M. Newcomer, S. Schwanger, D. Zobitne. **FOURTH ROW:** M. Murlan, V. Albert, D. Schaffhauser, R. Rohacek, R. Beistline, B. Eckler, K. Zerance, L. Bowman, D. Rohacek, E. Campbell, A. Schaffhauser, G. Hoffman, B. Bair, M. Hammel, E. Foulkrod.

"ROSE THREE"

FIRST ROW: L. Garrett, K. Smyers, M. Shaffner, L. Emerick, C. Funk, J. Shaffer, M. E. Yanich, C. Blanch, E. Schoen, J. Furman, J. Schonewolf, A. Byers, M. L. Cernugel, C. Sellers, J. Matich, S. Jarmolenko, T. Hoffman, S. Sherbocker, K. Kirkley, V. Houseal. **SECOND ROW:** E. Barisch, B. Cumbler, J. Jones, L. Musser, J. Soulliard, B. Albert, L. Dean, I. Armold, S. Brown, B. Worrall, D. Yanich, W. Heckert, D. Porr, P. Harlacher, J. Zonarich, G. Gillis, V. Hoffman, S. Gerber, L. Hall, C. Gruver. **THIRD ROW:** E. McGary, K. Wagner, D. Leiter, M. L. Bianco, M. Edwards, D. Brubacher, B. Metzger, F. Stakic, D. Dengler, M. Kostyal, D. Baker, S. Buffington, C. Brodnick, S. Bartholomew, V. Grubic, D. Petrovich, T. Mrakovich, L. Espenshade, B. Klugh, S. Herman, G. Hoffman, R. Stahl. **FOURTH ROW:** J. Hoerner, J. Hawkins, L. Jacoby, A. Otzel, A. Belton, B. Petrosky, T. Crum, B. Chernecke, R. Gehret, W. Baldys, M. Nicholas, C. Coates, D. Skinner, N. Bates.

JUNIOR RED CROSS

FIRST ROW: K. Hoover, J. Cvijic, R. Lucas, J. Fisher, K. Zerance, C. Brown, P. Hoover, K. Vanatta, K. Klugh, B. Albert, B. Green, N. Peterson, E. Mravich, C. Phillips, V. Shuler, V. Crist.
SECOND ROW: B. Hickman, J. Dean, C. Albert, B. Bair, D. Mosley, R. Johnson, L. John, M. Palmer, F. Stakic, B. Auch, Y. Franklin, E. McGary, S. Jarmolenko, P. Clark, D. Yanich, D. Meas.
THIRD ROW: J. Black, B. Watsah, S. McArthur, V. Hanzel, C. Sellers, T. Shartzer, S. Dimoff, L. Tezak, M. I. Cernugel, B. Worrall, C. Krosnar, F. Castillo, A. Velencia, M. Elliott, D. Chatman.
FOURTH ROW: T. Crum, L. Jacoby, R. Chubb, S. Maravich, S. Semic.

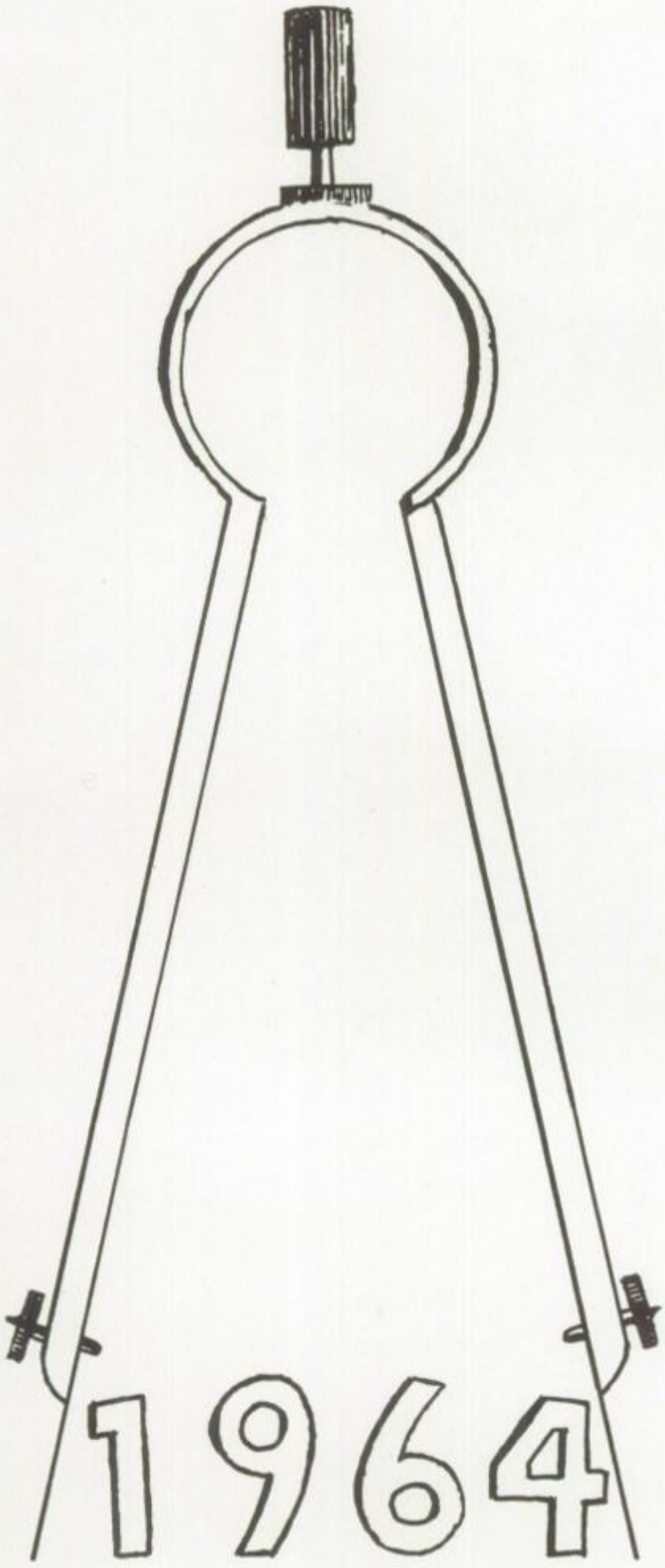
1964

SPORTS

VARSITY FOOTBALL

FIRST ROW: J. Sypniewski, E. Linta, N. Govelovich, M. Corradi, T. Crum, J. Johnson, R. Krasevic, P. Vujasinovich, J. Maddox, J. Dryer. **SECOND ROW:** S. McArthur, K. Kerns, J. Tate, T. Noggle, P. Armstrong, J. Wright, J. Bowman, W. Early, G. Jones. **THIRD ROW:** C. Stroud, M. Belic, D. Stewart, W. Gross, L. Wilson, J. Kuhns, G. Hall, P. Zerance. **FOURTH ROW:** J. Hoerner, R. Bundy, H. Easter, R. Bryant, M. Frye, W. Slade, J. Kuren, R. Nies. **FIFTH ROW:** I. O. Silver, Team Physician, K. Dapp — Asst. Coach, V. O'Bara — Asst. Coach, R. Perugini — Head Coach, J. Reedy — Asst. Coach, G. Cole — Equip. Mgr., J. C. Shevock — Athletic Director.

JR. VARSITY FOOTBALL

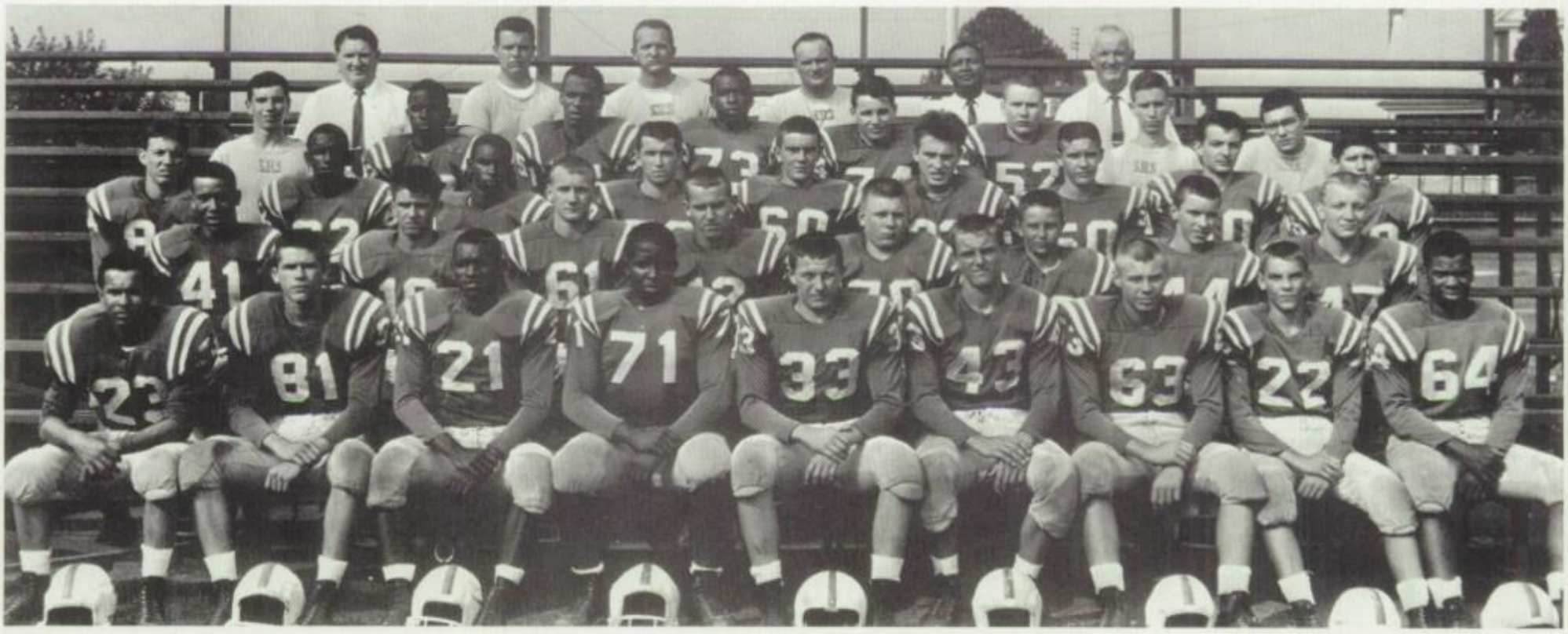

FIRST ROW: F. Bowers, P. Zerance, S. McArthur, J. Gathers, W. Gross, G. Hall, A. Otzel, D. Zerance, D. Thomas. **SECOND ROW:** J. Wright, J. Kuhns, D. Olenowski, S. Maravich, R. Hoerner, C. Hoverter, J. Senior, L. Wilson. **THIRD ROW:** D. Dragas, B. Gillis, J. Wright, C. Cox, T. Iskric, N. Yanich, M. Krahling, D. Semic, M. Belic. **FOURTH ROW:** R. Coogan — Mgr., R. Bryant, D. Stewart, M. Frye, H. Easter, C. Stroud, D. Behrens — Mgr., D. Perri — Mgr. **FIFTH ROW:** I. O. Silver — Team Physician, E. Fritz — Mgr., K. Dapp — Asst. Coach, J. Reedy — Head Coach, G. Cole — Equip. Mgr., J. C. Shevock — Athletic Director.

JR. HIGH FOOTBALL

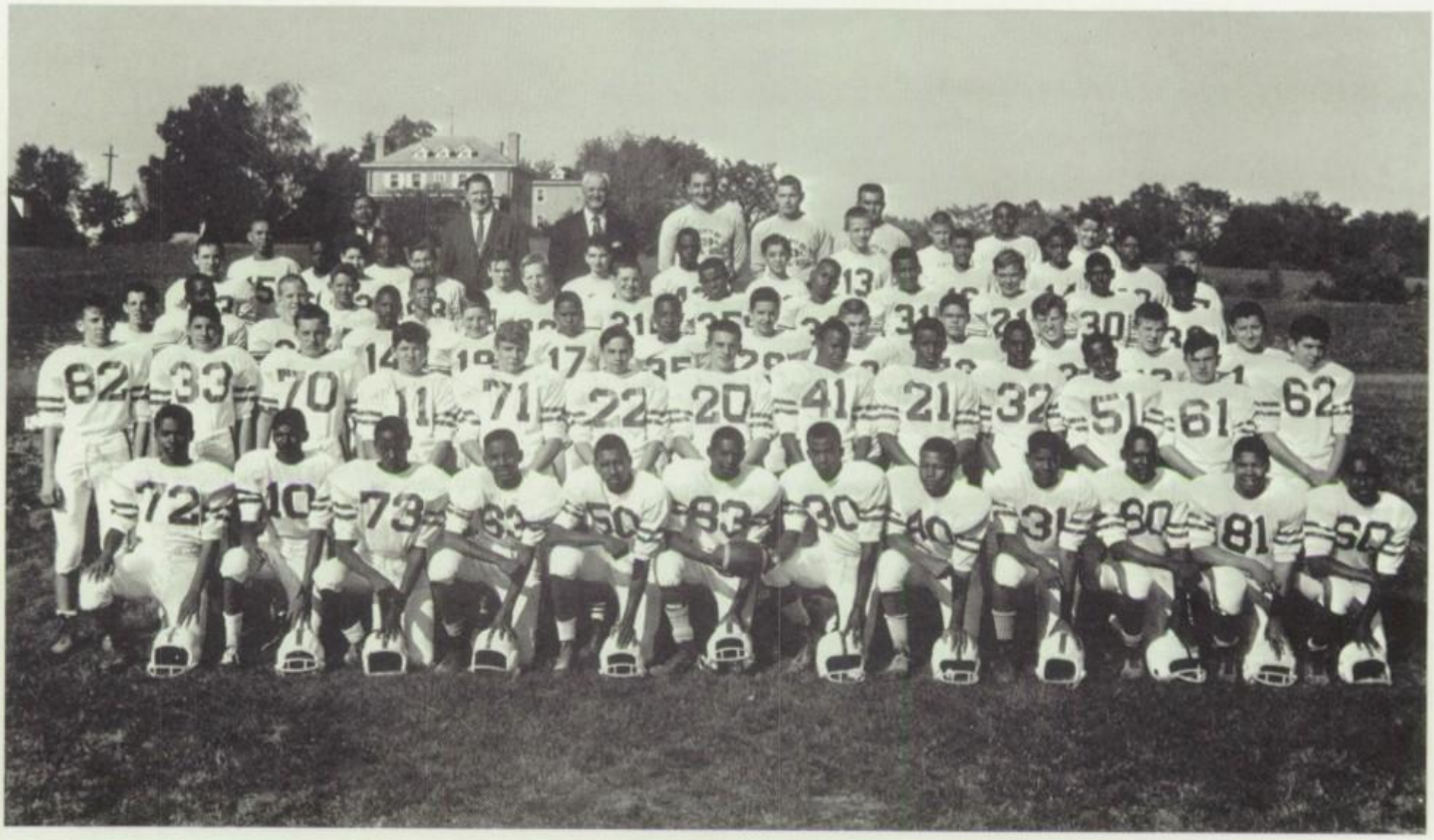

FIRST ROW: G. Tilman, W. Arp, P. Gillis, J. Keys, W. McKamey, M. Cox, W. Crystal, L. Howard, W. Wright, C. Bowser, J. Scott, E. Smart. **SECOND ROW:** S. Semic, W. Krovic, G. Venturo, T. Albert, R. Hoerner, G. Kuhns, W. Gustin, C. Wright, J. Hymon, J. Jones, T. Bryant, G. Gassert, M. Iskric. **THIRD ROW:** T. Nikoloff, B. Britton, E. Holwig, J. Mims, M. Swartley, D. Scott, E. Danner, W. Verbos, J. Fox, G. Stepanovic, T. Williams, R. Shaffer, G. Ciortan. **FOURTH ROW:** J. Sullivan, R. Huber, A. Madden, D. Dibeler, G. Hoffman, J. McClendon, D. Wilson, L. House, T. Williams, E. Arp, G. Hymon. **FIFTH ROW:** M. Bowman, T. Crosson, D. Meas, R. Sims, S. Varnicle, G. Coates, R. Venturo, J. Ramsey, G. Dimoff, L. Tezak, H. Brown, J. Spinner, J. Clea, S. Mick. **SIXTH ROW:** G. Cole — Equipment Mgr., I. O. Silver — Team Physician, J. C. Shevock — Athletic Director, M. Benkovic — Asst. Coach, E. Kerr — Asst. Coach, A. Padjen — Head Coach, W. Ward — Mgr., S. Bethea — Mgr., J. Herman — Mgr.

Coaching Staffs

E. Kerr, M. Benkovic, A. Padjen

V. O'Bara, J. Reedy, K. Dapp, R. Perugini

"MARIO"

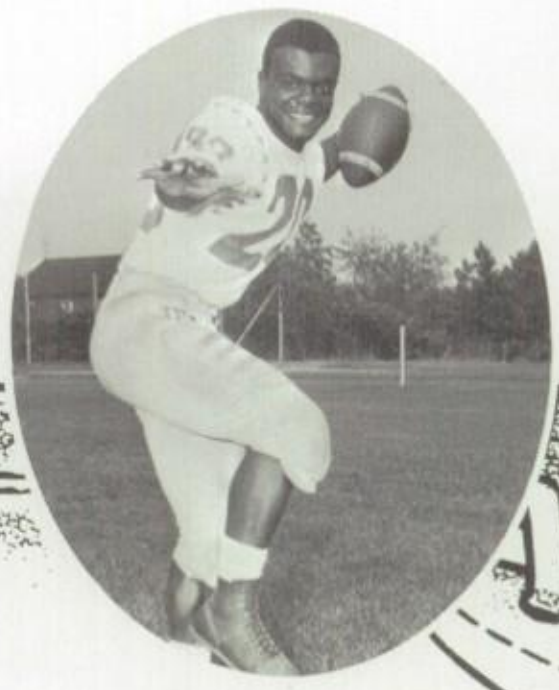

"JIM"

"KERRY"

"SKIP"

"JACK"

"CRUNCH"

"KRAS"

SENIOR

STEAMROLLERS

"BEAR"

"RAYMOND Q."

"PAUL"

"STALLY"

FOOTBALL SCORES AND STANDINGS

CENTRAL PENNSYLVANIA FOOTBALL LEAGUE
FINAL STANDINGS — 1963

	Won	Lost	Tied	Pct.
John Harris	7	1	0	.875
Williamsport	6	2	0	.750
Reading	5	3	0	.625
Cedar Cliff	4	3	1	.571
York	4	3	1	.571
Steel-High	3	5	0	.375
Lebanon	3	5	0	.375
Lancaster	2	6	0	.250
William Penn	1	7	0	.125

VARSITY FOOTBALL

S.H.H.S.		OPP.
19	Central Dauphin East	6
0	Reading	7
6	Central Dauphin	27
7	John Harris	34
13	York	18
7	Williamsport	9
20	Lancaster	13
20	Cedar Cliff	30
25	William Penn	7
19	Lebanon	6

JUNIOR VARSITY FOOTBALL

S.H.H.S.		OPP.
27	Middletown	7
25	Central Dauphin	0
32	John Harris	13
0	York	13
13	Milton Hershey	6
14	Lancaster	6
7	Cedar Cliff	34
21	William Penn	0
19	Lebanon	19

JUNIOR HIGH SCHOOL FOOTBALL

S.H.H.S.		OPP.
40	Hershey	14
34	Susquehanna Twp.	13
33	Lower Paxton	12
38	Central Dauphin East	14
26	Swatara Twp.	7
20	Middletown	7

Evans Rides Herd on Katos While Stewart Stuffs Basket

Steel-High Leaps Lebanon for Shot at Penn

Showdown On Monday At Hershey

PLAY-OFF-SCORES

SECOND HALF PLAY-OFF

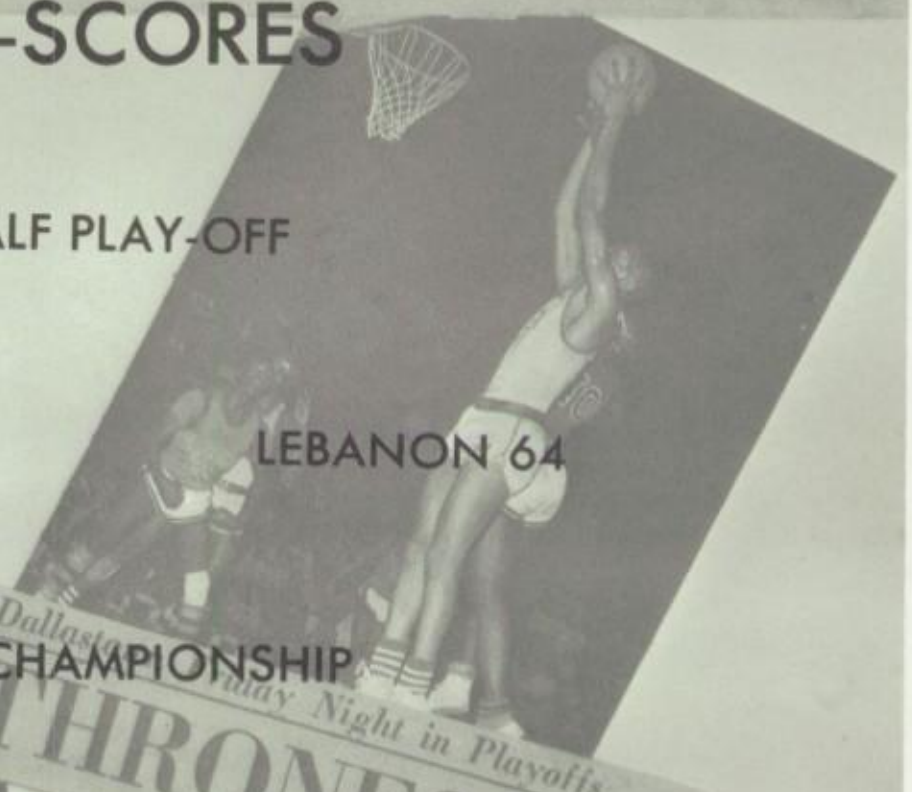

STEEL-HIGH 91

LEBANON 64

Cinderella Central Penn Crown; Meet Dallastown Monday Night in Playoffs

STEEL-HIGH DETHRONES TIGERS

Little Jack Hoerner Thumbs City Quintet Out of Cage Picture

CENTRAL PENN CHAMPIONSHIP

STEEL-HIGH 75

WILLIAM PENN 69

DISTRICT 3 SEMI-FINAL

Second-Half Comeback by Chambersburg Trojans Falls Short

Steel-High Cagers District 3 Kings

STEEL-HIGH 83

DALLASTOWN 71

DISTRICT 3 FINAL

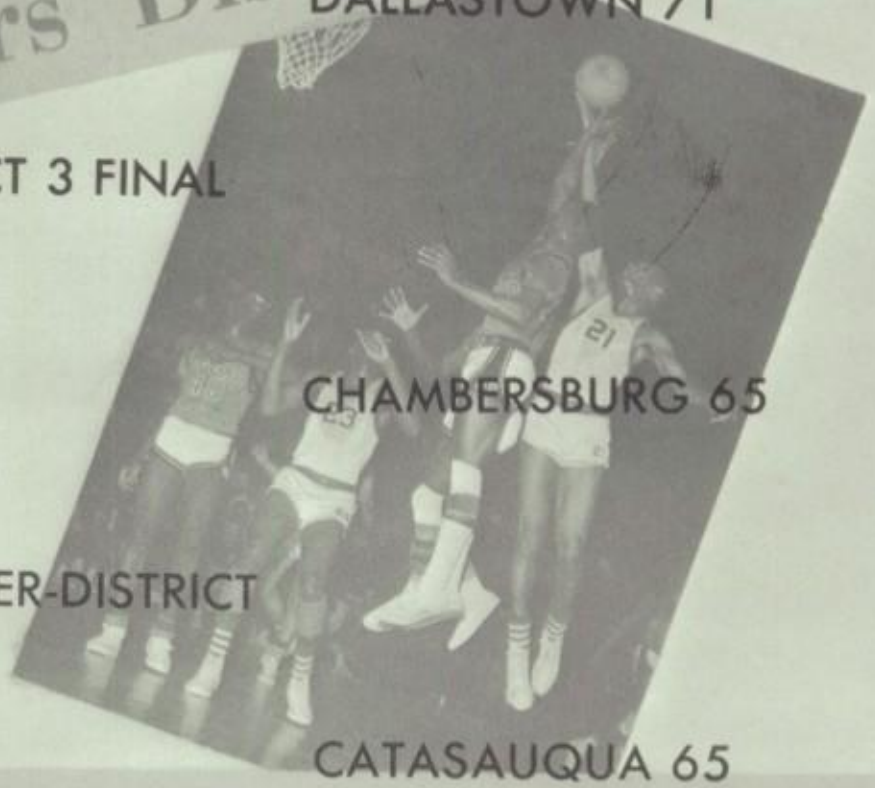

STEEL-HIGH 67

CHAMBERSBURG 65

INTER-DISTRICT

STEEL-HIGH 62

CATASAUQUA 65

The Patriot, Harrisburg, Pa., Thursday, March 12, 1964—49

Catasauqua Nips Rollers in Thriller

VARSITY BASKETBALL

FIRST ROW: J. Hoerner, M. Dougherty, C. Colbert, R. Welsh, R. Bundy. **SECOND ROW:** M. Benkovic — Coach, J. Evans, T. Fisher, W. Early, M. Britton, D. Stewart, L. Jacoby, B. Houseal.

JUNIOR VARSITY BASKETBALL

KNEELING: A. Chisholm, A. Burger, D. Dragas, L. Williams, L. Roberts. **STANDING:** V. O'Bara — Coach, J. Shaffer — Mgr., J. Kuhns, E. Crankfield, J. Smith, R. Zugay, M. Belic, R. Bogovic.

JR. HIGH VARSITY BASKETBALL

FIRST ROW: J. Herman, T. Bryant, S. Bethea, S. Matthews, L. Fetchko. **SECOND ROW:** J. Jones, J. Shevock — Athletic Director, W. Krovic, M. Sacca, W. Arp, C. Palmer, M. Cox, J. Keys, W. Wright, K. Dapp — Coach, G. Kuhns.

JR. HIGH JR. VARSITY BASKETBALL

FIRST ROW: S. Mick, A. Cobb, R. Sherbocker, J. Clea, R. Reider. **SECOND ROW:** D. Franklin, J. Shevock — Athletic Director, L. Arp, C. Wright, B. Britton, P. Gillis, B. Cox, G. Cuckovic, S. Krovic, R. Krovic, A. Padjen — Coach, L. Belic.

"Jacques"

"Pierre"

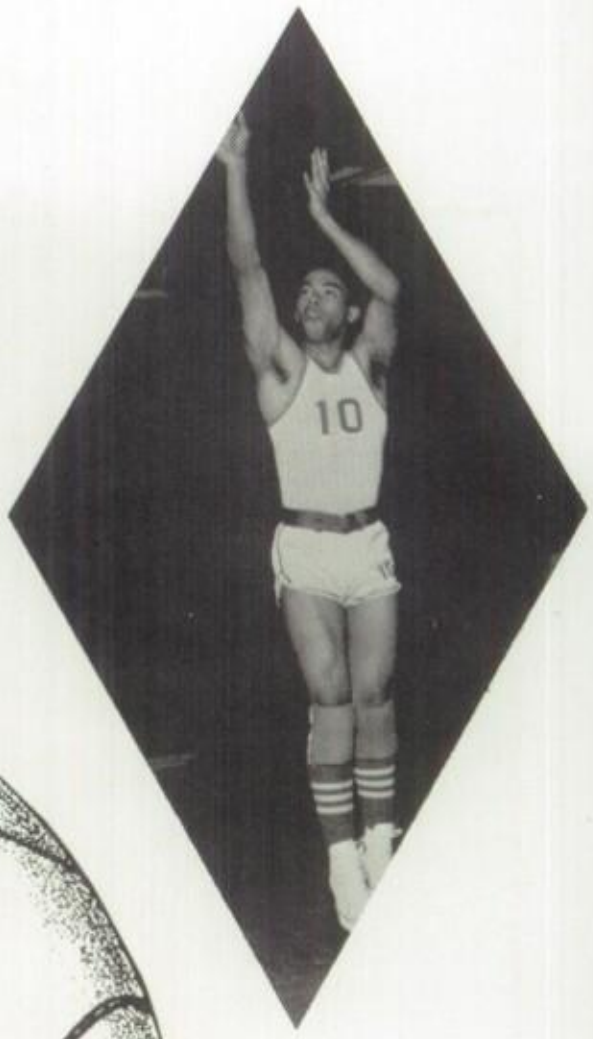

"Raymond Q."

SENIOR SHOOTERS

"Skip"

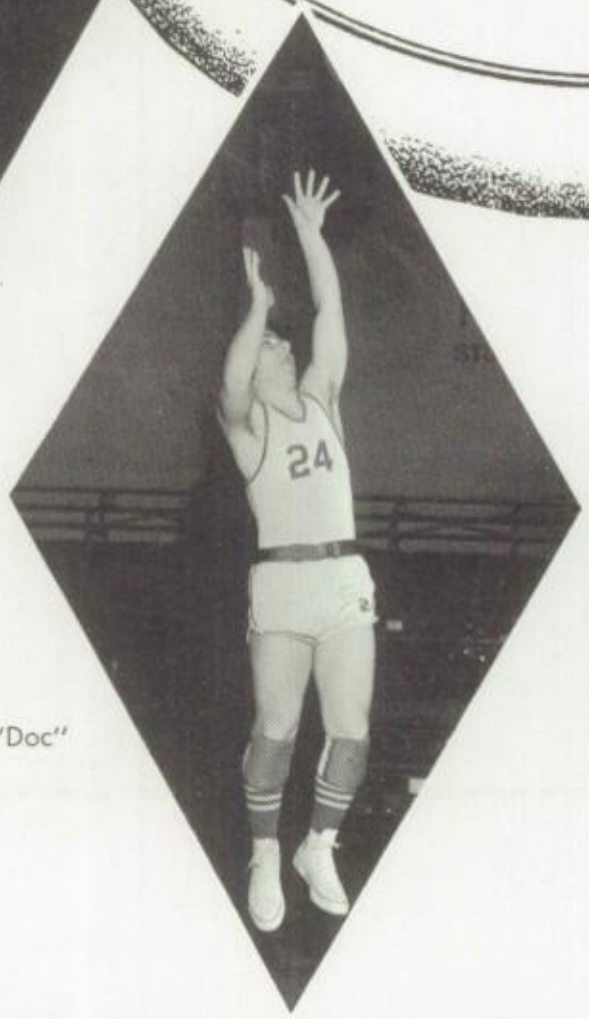

"Doc"

"Jack"

"Bob"

BASKETBALL SCORES AND STANDINGS

CENTRAL PENNSYLVANIA BASKETBALL
FINAL STANDINGS — 1963-64

William Penn[1]	15	3
Lebanon	15	3
Reading	12	6
Steel-High[2] [3]	11	7
John Harris	10	8
Lancaster	9	9
Cedar Cliff	7	11
York	6	12
C. D. East	5	13
Central Dauphin	0	18

[1]First half champion.
[2]Second half champion by virtue of playoff victory over Lebanon.
[3]Central Penn champion by virtue of playoff victory over William Penn.

(See page 91 for playoff results)

JUNIOR VARSITY BASKETBALL

S.H.H.S.		OPP.
36	Susquehanna Twp	27
37	Mechanicsburg	49
24	Middletown	40
43	Lower Dauphin	58
36	York	74
45	Cedar Cliff	57
39	William Penn	52
62	Lebanon	58
47	C.D. East	36
51	Lancaster	59
63	John Harris	78
47	Reading	46
59	Central Dauphin	29
40	York	62
57	Cedar Cliff	69
56	William Penn	50
65	Lebanon	77
62	C.D. East	37
46	Lancaster	57
69	Central Dauphin	41
76	John Harris	82
40	Reading	47

VARSITY BASKETBALL

S.H.H.S.		OPP.
69	Susquehanna Twp.	44
82	Mechanicsburg	70
48	Middletown	43
53	Lower Dauphin	66
57	York	55
69	Cedar Cliff	58
66	William Penn	75
59	Lebanon	68
43	C. D. East	46
59	Lancaster	70
70	John Harris	86
49	Reading	68
61	Central Dauphir	56
66	York	60
71	Cedar Cliff	64
76	William Penn	74
73	Lebanon	106
72	C. D. East	47
64	Lancaster	59
65	Central Dauphin	39
62	John Harris	56
70	Reading	68

JR. HIGH VARSITY BASKETBALL

S.H.H.S.		OPP.
59	Middletown	39
31	Susquehanna Twp.	41
54	Lower Paxton	49
44	C. D. East	34
51	Lower Dauphin	20
33	Hershey	30
66	Swatara Twp.	35
49	Middletown	32
23	Susquehanna Twp.	39
47	Lower Paxton	42
41	C. D. East	28
47	Lower Dauphin	25
58	Hershey	25
68	Swatara Twp.	40

VARSITY WRESTLING

FIRST ROW: W. Verbos, B. Klugh, L. Spencer, T. Crum, P. Baker, K. Kerns, J. Johnson, P. Armstrong, D. Rittner. **SECOND ROW:** S. Krosnar, M. Iskric, G. Gassert, H. Easter, W. Mills, L. Wilson, T. Iskric, A. LiBrandi, D. Veigle. **THIRD ROW:** A. Smith — Manager, R. Spencer, J. Cox, L. Howard, G. Venturo, R. Hoerner, W. Ward, T. Stefan — Manager. **FOURTH ROW:** J. C. Shevock — Athletic Director, R. Perugini — Coach, E. Kerr — Assistant Coach.

STANDINGS

	Won	Lost	Tied	Pts.
(Division 1)				
Lower Dauphin	7	0	0	14
Milton Hershey	6	1	0	12
Susquehanna Twp.	5	2	0	10
Mechanicsburg	3	3	1	7
Cumberland Valley	3	4	0	6
Hershey	2	4	1	5
Middletown	1	6	0	2
Palmyra	0	7	0	0
(Division 2)				
Cedar Cliff	6	0	0	12
Carlisle	5	1	0	10
CD-East	3	3	0	6
Central Dauphin	3	3	0	6
Steel-High	2	4	0	4
John Harris	1	5	0	2
William Penn	1	5	0	2

SCORES

S.H.H.S.		OPP
21	Middletown	35
17	Palmyra	31
15	Susquehanna Twp.	26
31	Boiling Springs	21
23	Hershey	23
8	Cedar Cliff	38
22	Central Dauphin	26
16	Lower Dauphin	37
14	Big Spring	26
21	C.D. East	24
15	Carlisle	26
37	William Penn	15
34	John Harris	14

CAPTAINS

Baseball (1963) — Philip Cuddy
Track (1963) — Louis Sims
Football — James Maddox
Basketball — Jack Hoerner
Wrestling — Kerry Kerns

MAT- ADORES

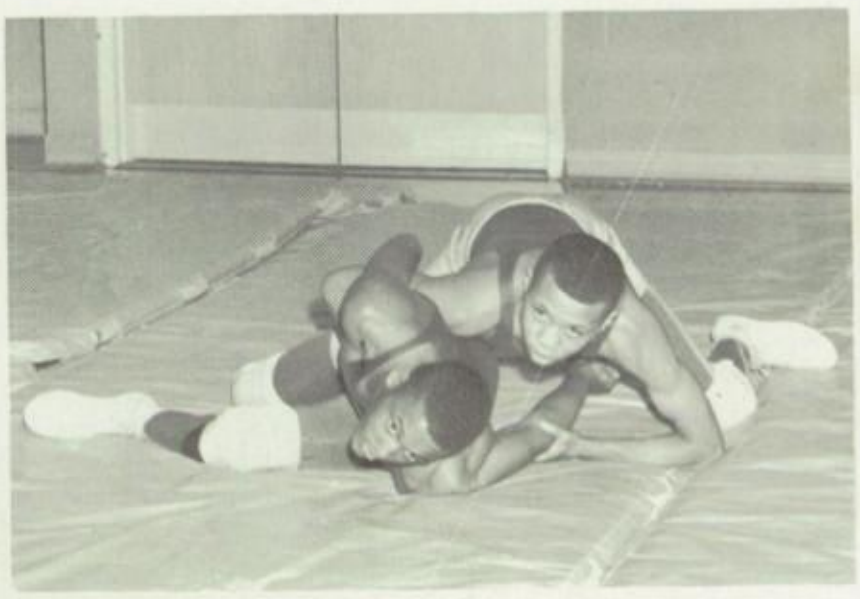

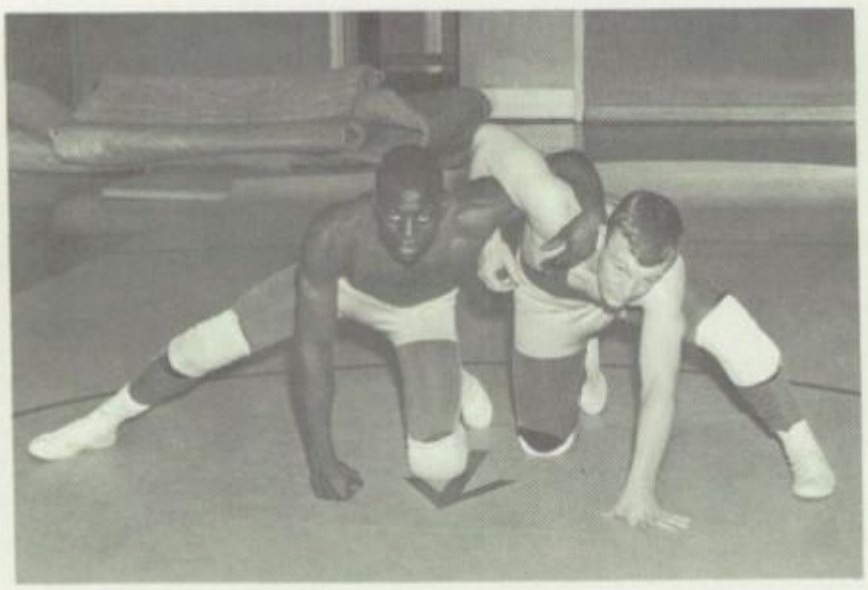

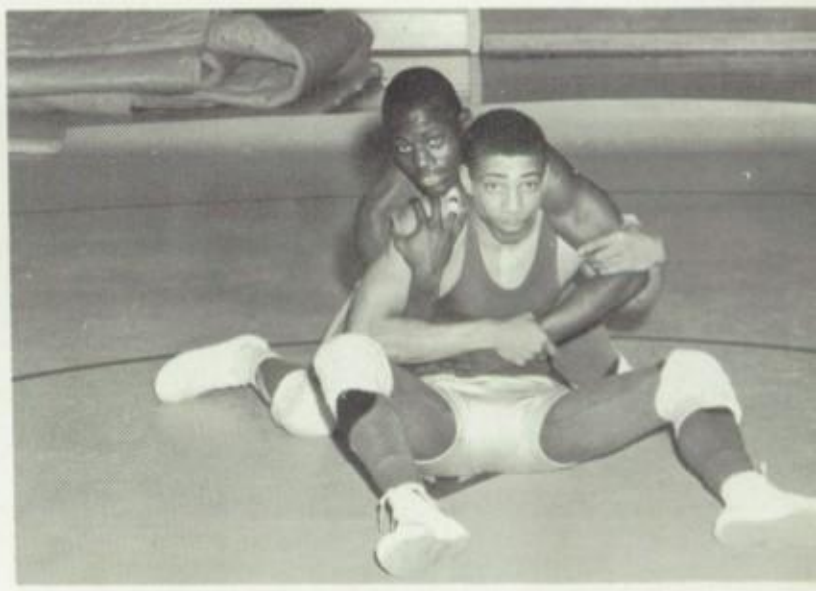

TRACK — 1963

FIRST ROW: J. Tate, T. Crum, D. Stewart, D. Sweigert, N. Cox, J. McArthur, M. Crystal, L. Sims, C. Willis, S. McArthur, G. Jones, M. Britton. **SECOND ROW:** P. Armstrong, F. Bowers, J. Johnson, J. Shaffer, R. Nies, A. Day, M. Corradi, J. Maddox, J. Wright, D. Olenowski, J. Bowman, J. Dryder, D. Dragas. **THIRD ROW:** H. Easter, H. Pollard, W. Slade, W. Mills, R. Loych, P. Zerance, D. Wright, B. Houseal, M. Stubljar, W. Marinak, M. Frye, W. Early, J. Smith, R. Sullivan. **FOURTH ROW:** D. Reed, H. Winfield, R. Hoerner, D. Beaty, J. Kuhns, R. Krasevic, N. Govelovich, J. Savage, D. George, C. Hoerner, R. Herb, M. Appleby, T. Zobitne. **FIFTH ROW:** J. Metzger, D. Pontius, S. Hunter, D. Thomas, T. Iskric, S. Maravich, L. Wilson, H. Zimmerman, T. Stefan. **SIXTH ROW:** K. Dapp — Coach, V. O'Bara — Coach, J. Shevock — Athletic Director, I. O. Silver — Team Physician.

	S.H.H.S.	OPPONENT
Carlisle	64	63
Cedar Cliff	87	40
Lancaster	57½	69½
Shippensburg State College	34 (Standing — 2)	
John Harris	68	59
William Penn	79	48
Lebanon Relays	16 (Standing — 3)	
Lebanon	87	40
York	69	58
District III Track and Field Meet	47 (Standing — 1)	
Central Dauphin	84	43
PIAA State Track and Field Meet at University Park	9 (Standing — 6)	

BASEBALL — 1963

FIRST ROW: P. Cuddy, J. Shields, K. Livingston, J. Waston, B. Yetter, J. Morrone. **SECOND ROW:** W. Gross, J. Sypniewski, T. Fisher, P. Dintiman, J. Hoerner, E. Linta, M. Dougherty. **THIRD ROW:** R. Zugay, E. Roche, J. Evans, J. Furman, T. Noggle, G. Hall. **FOURTH ROW:** S. Baker — Mgr., E. Fritz — Mgr., C. Stroud, R. Livingston, E. Grunden — Mgr. **FIFTH ROW:** J. Shevock — Athletic Director, I. O. Silver — Team Physician, J. Reedy — Coach.

	S.H.H.S.	OPPONENT
Middletown	2	3
Lancaster	3	4
Milton Hershey	3	0
William Penn	4	4
York	3	1
Lebanon	3	5
John Harris	3	4
Hershey	4	5
Lancaster	0	8
Milton Hershey	0	1
William Penn	3	0
York	1	2
Lebanon	1	2
John Harris	2	4
Hershey	5	0

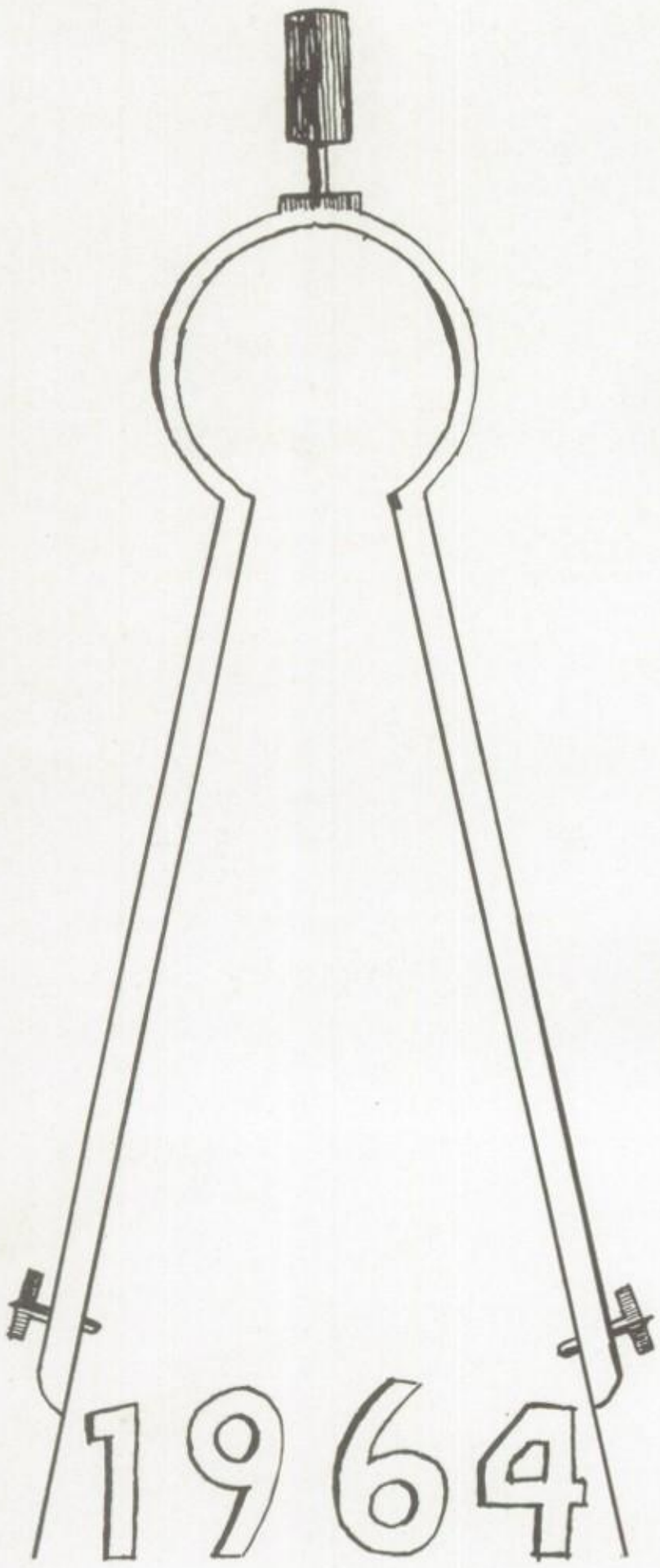
1964

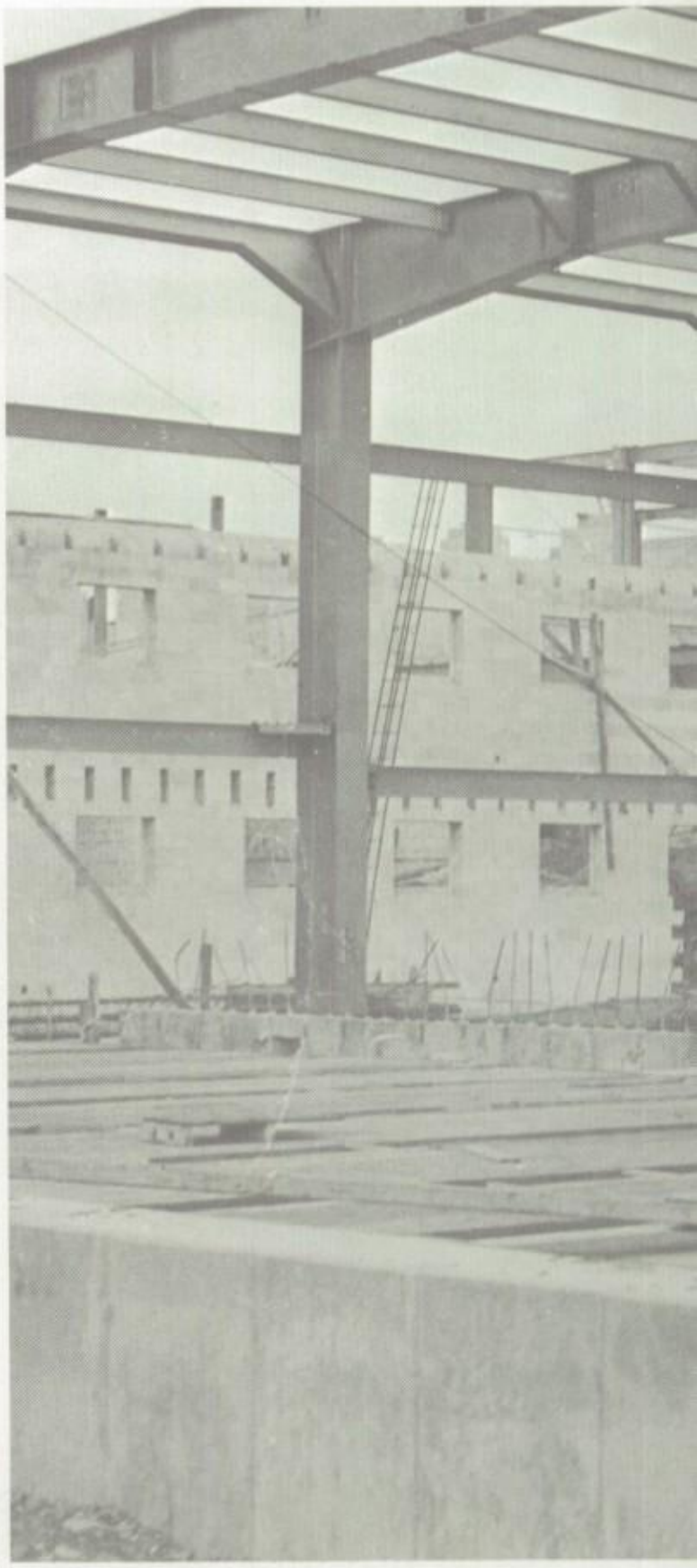

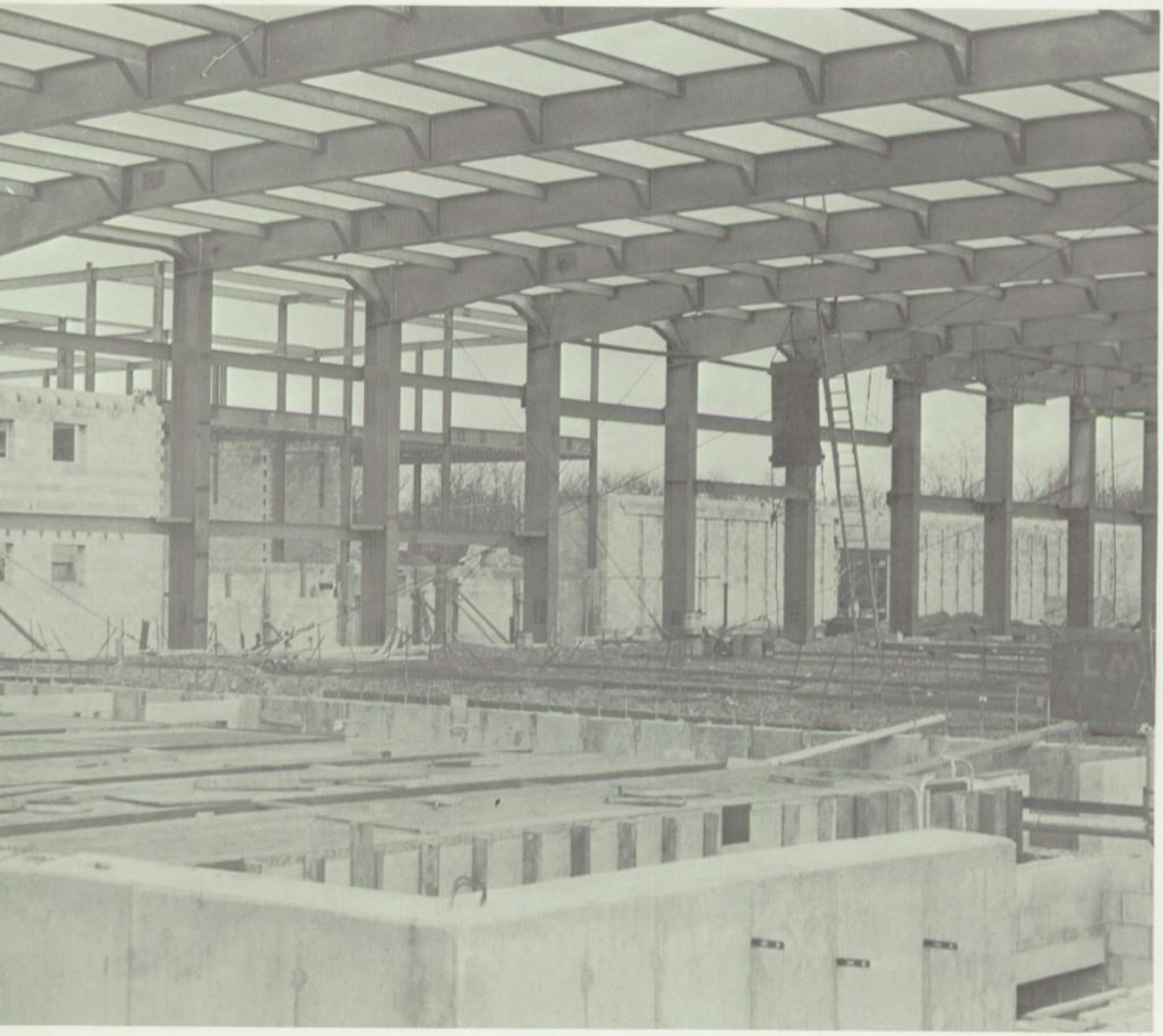

PATRONS

"Sweetest Story Ever Told"

FAMOUS

KNIGHTS

HOME MADE

CHOCOLATES

"Speaks for Itself"

222 Broad Street, Highspire, Pa.

Phone 939-2413

9 CONVENIENT LOCATIONS

1 MAIN OFFICE — 213 Market Street, Harrisburg
2 HERSHEY ROAD, (Rt. 422) Harrisburg
3 1006 MARKET STREET, Harrisburg
4 PENBROOK SQUARE, Penbrook
5 2 WEST HIGH STREET, Carlisle
6 1 SOUTH FRONT STREET, Steelton

CAMP CURTIN DIVISION:

7 6th & MACLAY STREETS, Harrisburg
8 7th & DIVISION STREETS, Harrisburg
9 4636 JONESTOWN ROAD, Colonial Park

Look for the "Time and Temperature" Clock

DAUPHIN DEPOSIT TRUST COMPANY

Carlisle — HARRISBURG — Steelton

Member Federal Reserve System

Member Federal Deposit Insurance Corporation

Serving Central Pennsylvania for 129 Years

BETTER LIVING THROUGH BETTER BANKING

Visit the convenient Steelton or Highspire Office of The Harrisburg National Bank and Trust Company.

Practice thrift by opening a Savings Account where interest is compounded quarterly. Also, make use of any of our full line of banking or trust services.

THE HARRISBURG NATIONAL BANK AND TRUST COMPANY

Founded 1814

Steelton Bank Office Highspire Office

Member of Federal Reserve System

Member of Federal Deposit Insurance Corporation

STEELTON - HIGHSPIRE
JUNIOR - SENIOR HIGH SCHOOL

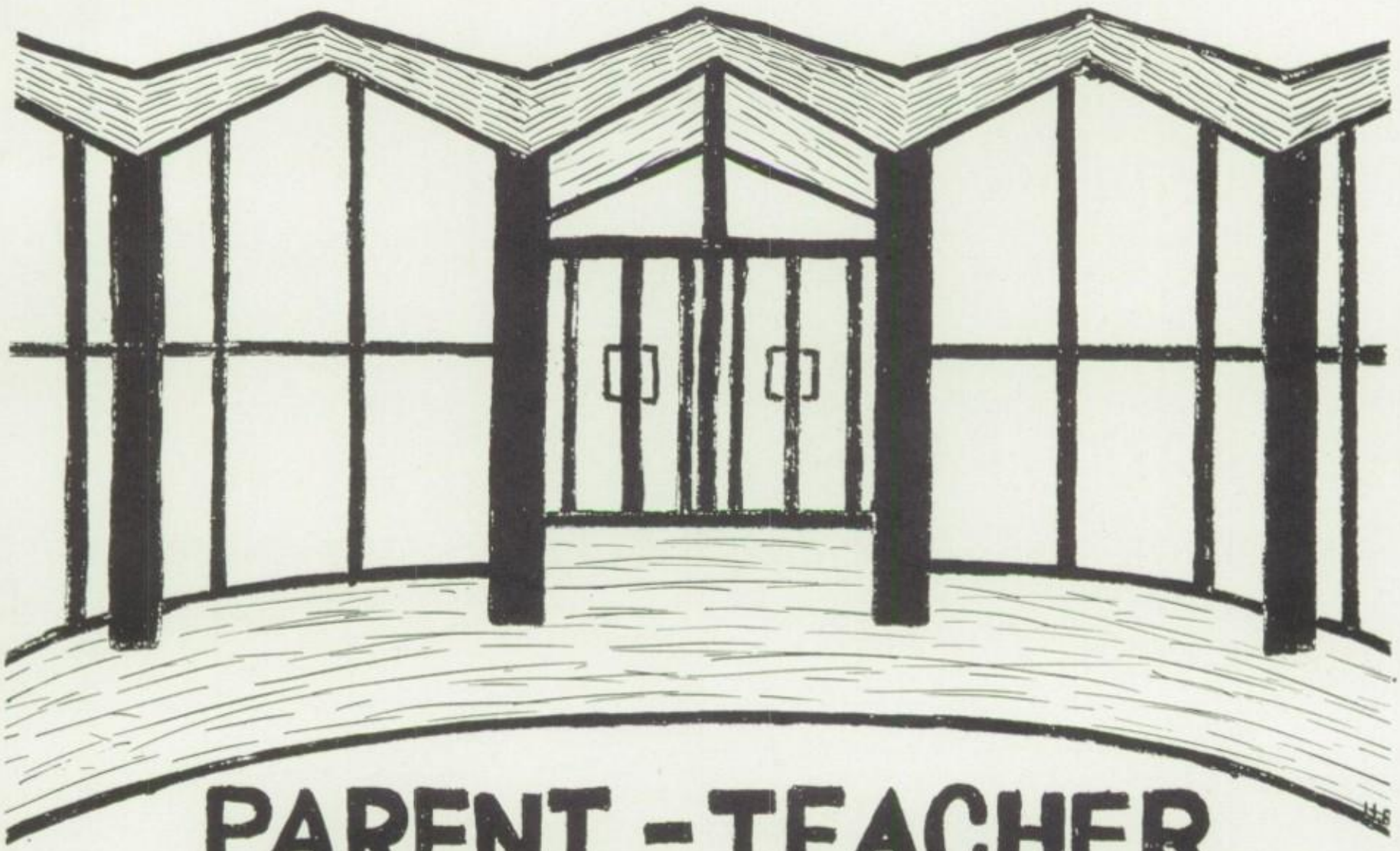

PARENT - TEACHER ASSOCIATION

Extends
Congratulations and Best Wishes
for
Continued Success
to the
CLASS OF 1964

"Central Pennsylvania's Most Modern Dairies"

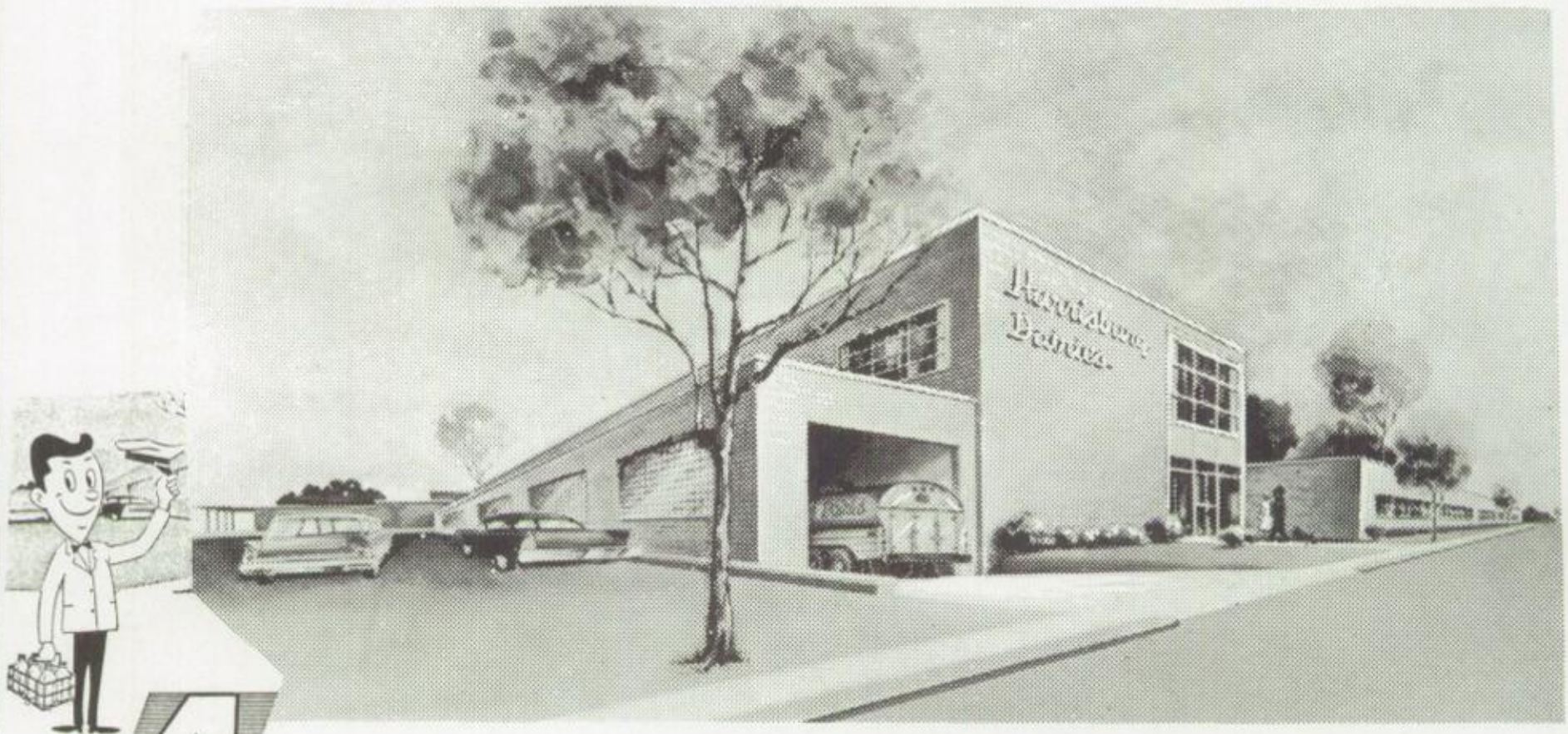

"Harrisburg's Most Honored Milk"

HARRISBURG DAIRIES

20th & Herr Streets

Harrisburg, Pennsylvania Phone: 233-8701

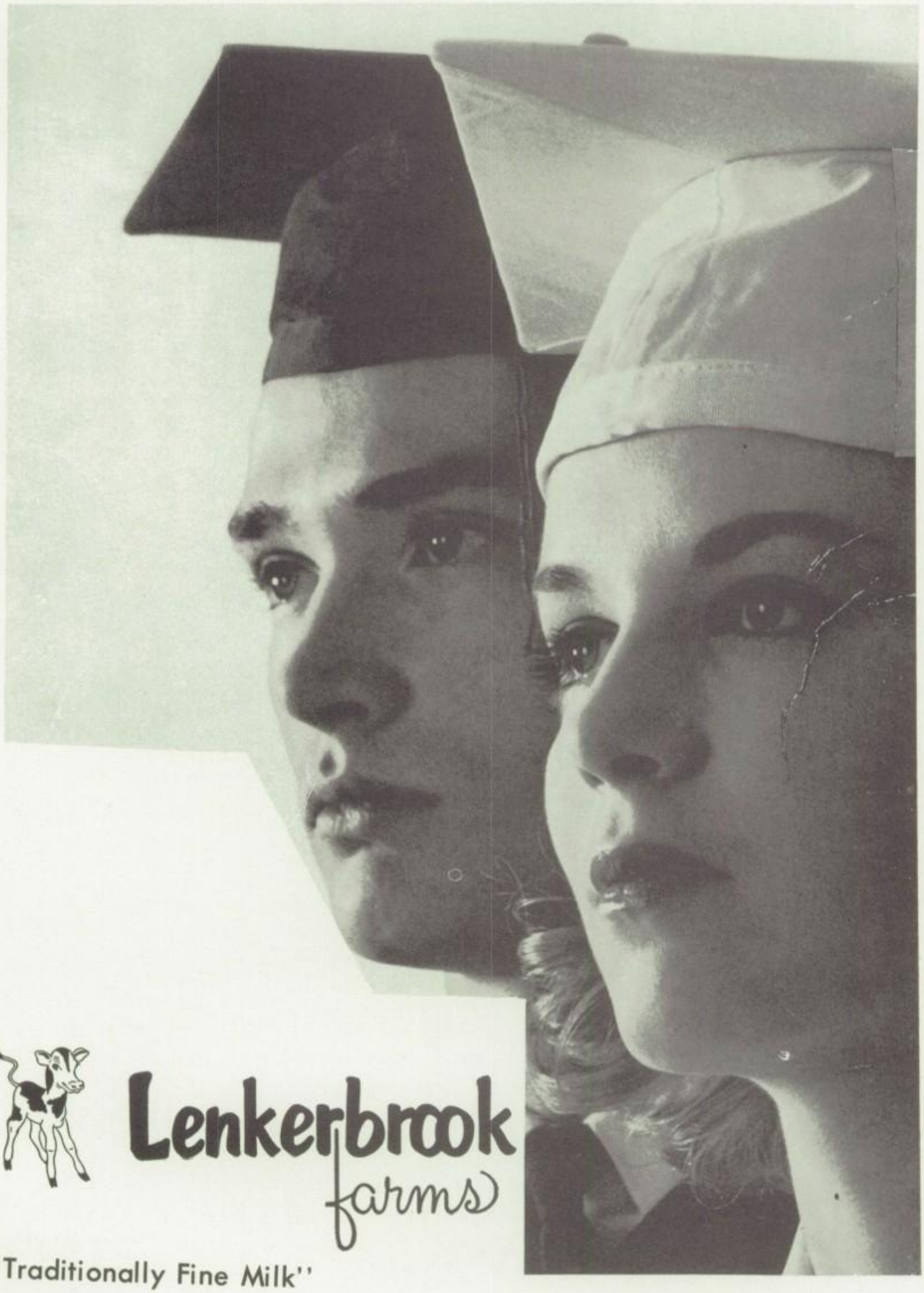

Lenkerbrook farms

"Traditionally Fine Milk"

THE IDEAL JEWELRY STORE

29-31 North Front Street

Steelton, Pennsylvania

Saluting

the graduating class

LION-HEARTED CHRYSLER

FARINA MOTORS INC.

CHRYSLER — PLYMOUTH — VALIANT

SALES and SERVICE

750 North Front Street

Steelton, Pennsylvania Phone: 939-9581

THE WHEATENA CORPORATION

Highspire Flour Mills Division

Highspire, Pennsylvania

COMPLIMENTS

OF

GEORGE'S TAVERN

Highspire, Pennsylvania

JOHNSON'S BEAUTY SHOP

443 Lincoln Street

Steelton, Pennsylvania

HELMS

COURTESY . . . *Chevrolet*

CHEVROLET

HELM'S CHEVROLET, INC.

Front Street at Turnpike Bridge

Steelton, Pennsylvania

Phone: 939:9801

ROZMAN & BRATINA

GENERAL ELECTRIC

GAS
Ranges
Dryers
Water Heaters

COLOR
TELEVISION
Stereo

SALES — APPLIANCES — SERVICE

159-161 South Front St., Steelton, Pennsylvania

Phone: 939-6122 (Big Display Warehouse at Rear Store)

Weddings, Corsages, Funeral Designs, Bouquets, Potted Plants

BRUAW'S FLOWERS

2447 South Front Street Steelton, Pennsylvania

Seven Lines of Pottery
Constellite Candles
Candellite Flower Holders
Members F.T.D.

PENNSY SUPPLY

Transit-Mix Concrete
Quality Building Materials
Fuel Oil

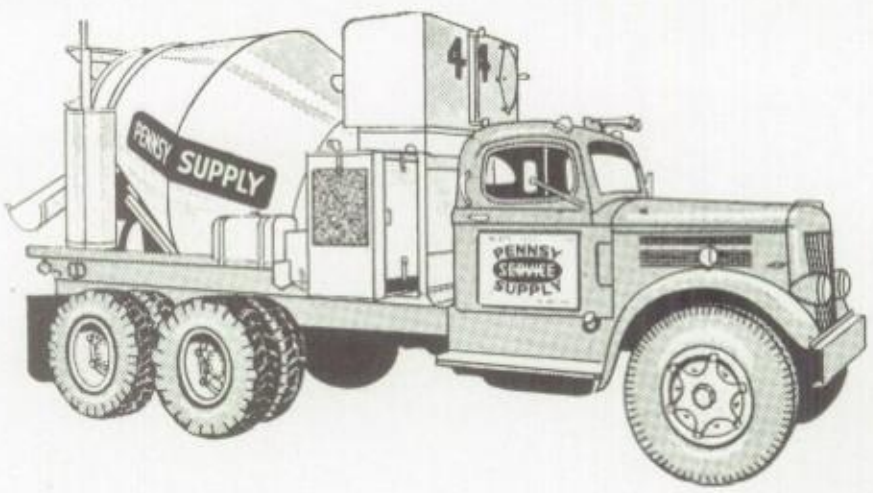

233-4511

1001 Paxton Street
Harrisburg, Pennsylvania

In Steelton, Pa.

PAPA DINO'S

Specialists in . . .

Delicious,

Fresh-Made Pizza

Oven-Toasted Ham

Boats — Subs

Top-Grade Tenderloin

ITALIAN STEAK SANDWICHES

Phone: 939-2382

EMANUEL CHURCH

450 Main St. Steelton, Pa.

"The Friendly Church"

Extends an invitation to worship

Rev. DeWitt A. Burton

Minister

STEELTON

HARDWARE COMPANY

Steelton, Pennsylvania

Hardware Housewares

Plumbing Supplies

13 North Front Street

Phone: 939-3346

Sherwin-Williams Paints

Steelton Trust Co. Building
15 North Front St., Steelton, Pa.

REAL ESTATE THE CUMBLER AGENCY *INSURANCE*

APPRAISALS

Telephones

Off. 939-5105 Res. 939-3443

ROBERT H. CUMBLER, Realtor

PHIL SPASEFF'S

STEELTON FLOWER SHOP

Front and Pine Streets

Steelton, Pennsylvania

"Flowers Whisper What Words Fail to Say"

Phone 939-5123

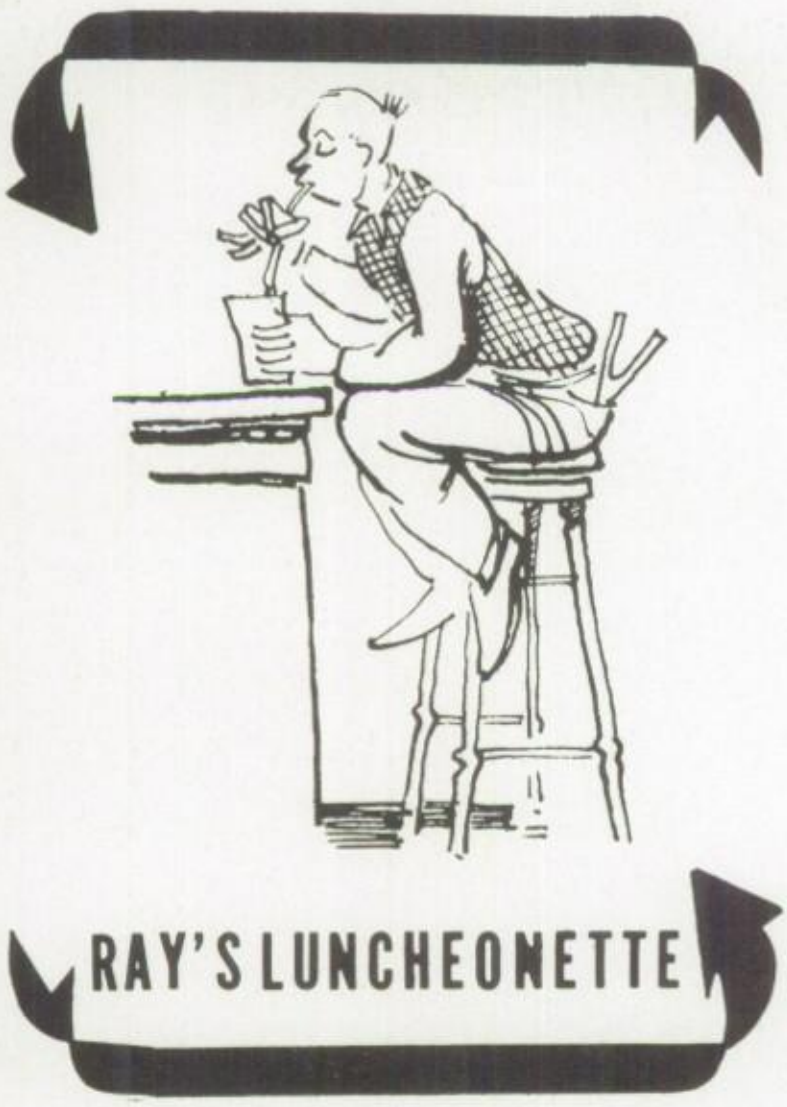

Phone 939-2485

CUNKO FUNERAL HOME

John M. Cunko, Director

400 North Front Street Steelton, Pa.

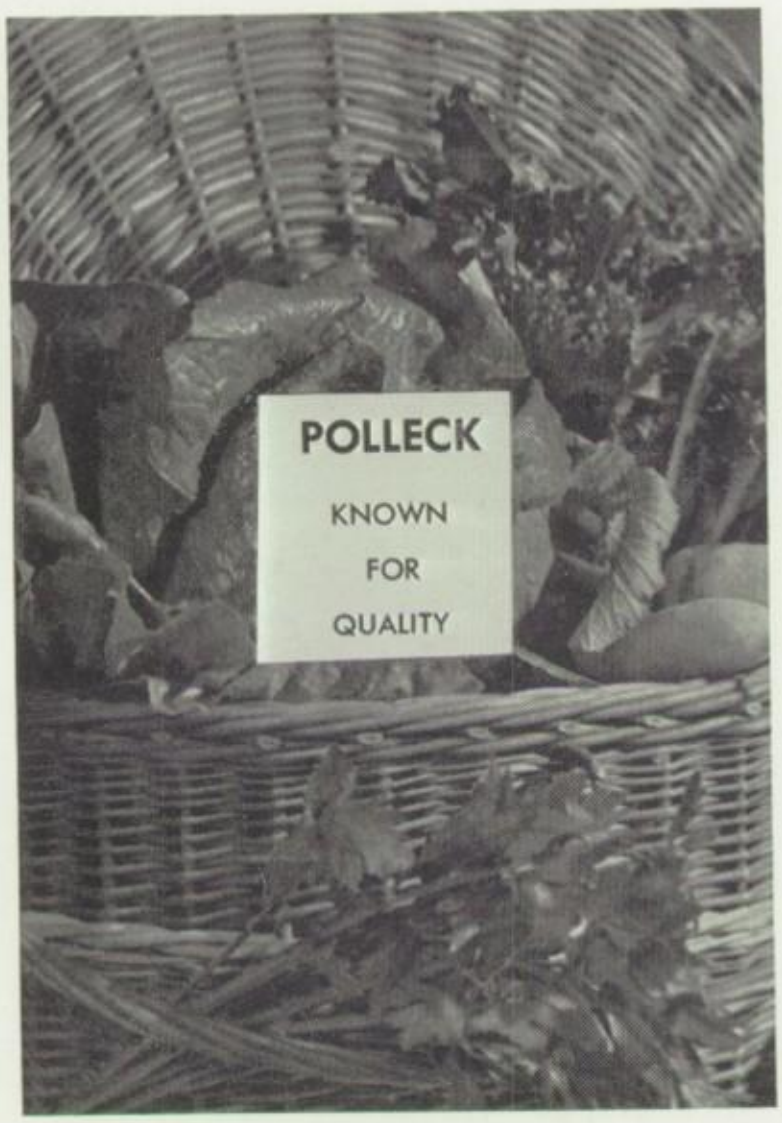

BRUSH YOUR TEETH

OFTEN

AND

WELL

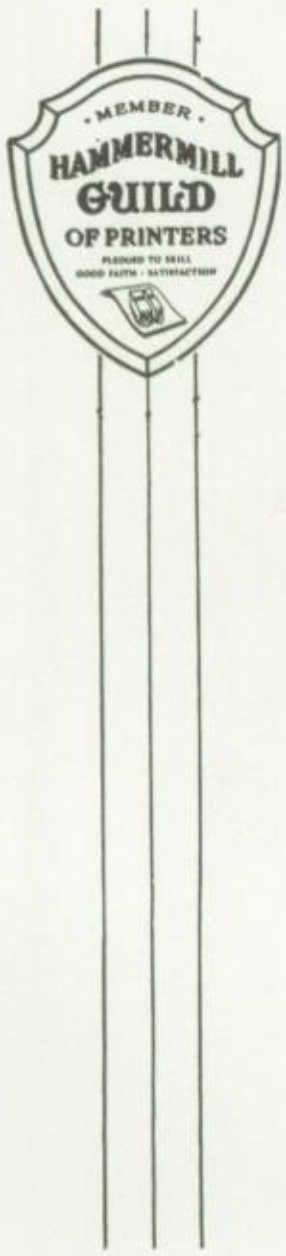

THE

HECKERT

PRINTERY

168 N. Second St.
Steelton, Penna.
939-3202

ROBERT A. PUGLIESE

Agent

355 S. 2nd St.
Steelton, Pa. Phone: 939-2742

NATIONWIDE INSURANCE

FIFTH WARD

REPUBLICAN CLUB

of

STEELTON, PENNSYLVANIA

Welcome to Steelton's
Newest Lodge Home

LOYAL ORDER OF MOOSE

Number 382

J. Thomas Richardson

FUNERAL DIRECTOR

118 North Front Street Steelton, Pennsylvania

HIGHSPIRE PARENT-TEACHER ASSOCIATION

THE HUT

PIZZA

50 Lumber Street

Highspire, Pennsylvania

16'' Subs — Pizza

Phone: 939-9104

THE HUT

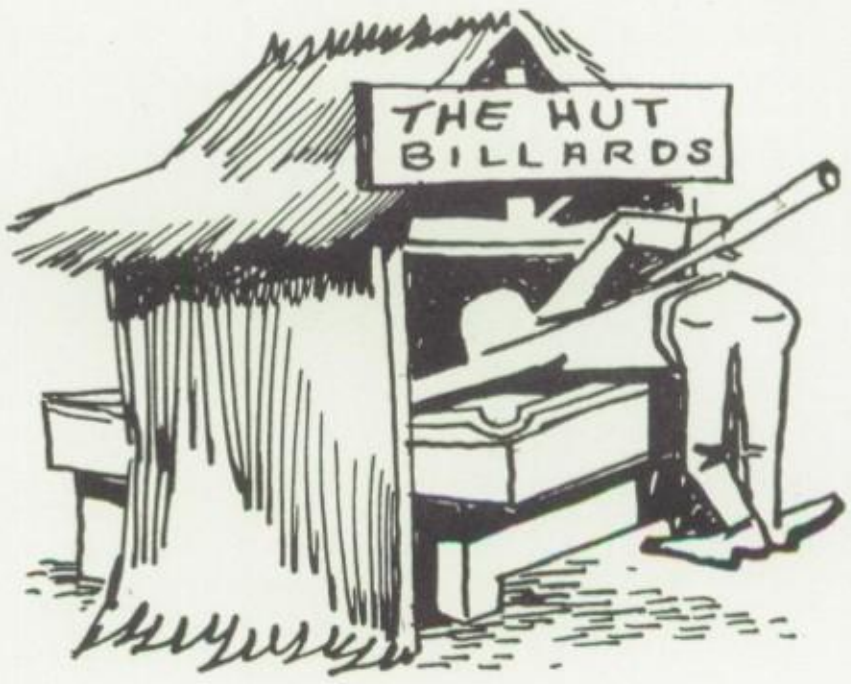

50 Lumber Street

Highspire, Pennsylvania

Billiards

Phone: 939-9104

STEELTON

LIONS CLUB

LIONS INTERNATIONAL

STEELTON, PENNSYLVANIA

BRENT'S ESSO SERVICE

Washing

Lubrication

State Inspection

ESSO DEALER

Free Pick-Up and Delivery

Front & Broad Streets, Harrisburg, Pa.

PECK'S BEAUTY CENTER

Newly Remodeled Salon

Advanced and Creative Hair Styling

Miss Esther

Miss Vicki

1082 Chambers Street

Oberling, Pennsylvania

Call 939-2412 for an Appointment

MECHANIC'S BUILDING AND LOAN ASSOCIATION

Insured Savings

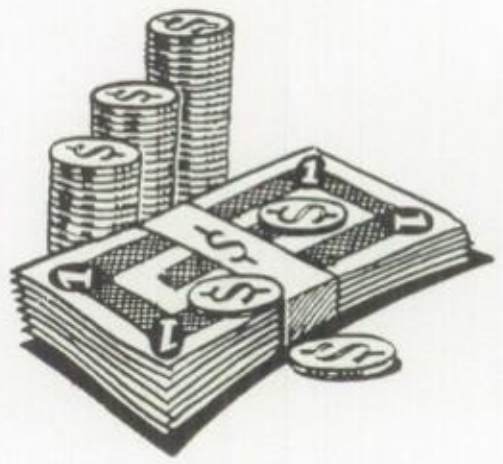

51 South Front Street

Steelton, Pennsylvania

Phone: 939-3750

TWIN KISS DRIVE-IN

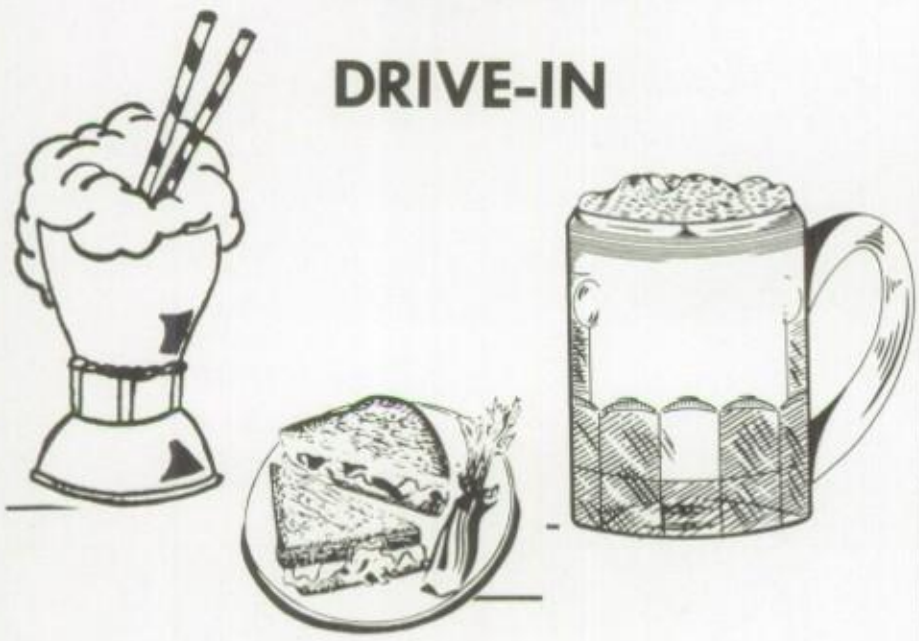

Soft Ice Cream

Root Beer in a Frosted Mug

Sandwiches — French Fries

Sea Food — Chicken

HIGHSPIRE, PENNSYLVANIA

Phone: 939-4822

CHARLES A. GROFF INSURANCE

51 South Front Street

Steelton, Pennsylvania

Phones: 939-3750 — 939-2334

Kenneth M. Knight

FUNERAL HOME

Phone: 939-5602

31 Second Street

Highspire, Pennsylvania

"SERVICE THROUGH SAFETY"

STEELTON RIVER RESCUE #3

262 Frederick Street

Steelton, Pennsylvania

Incorporated August 14, 1962

DAVID E. DETWEILER

All Forms of Insurance

Real Estate

Phone: 939-9874

546 Second Street

Highspire, Pennsylvania

THE YEAGER PRINTERY

Commercial Printing

250 Market Street

Highspire, Pennsylvania

Phone: 939-2423

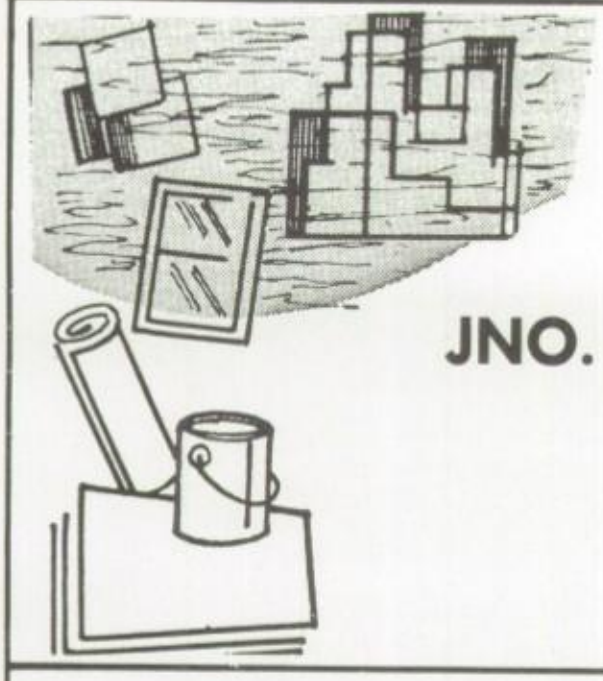

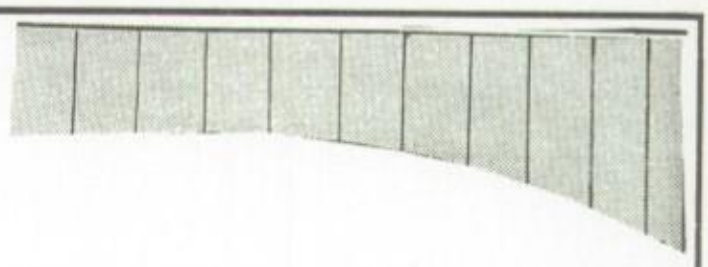

JNO. D. BOGAR & SON COMPANY

Franklin Street

Steelton, Pennsylvania

AL — JO

Restaurant & Drive-In

. . . We specialize
in Steak
Sea Food
Platters
. . . All kinds of
Sandwiches
The Place To Go is the . . .

— AL — JO —

Operated by:

Peg and Al Beistline

All Phases of Beauty Culture

KAY RUNKLE RHODES

Proprietor

332 Pine Street

Steelton, Pennsylvania

Phone: 939-7752

KAY'S BEAUTY CULTURE

HENRY MARTZ, INC.

General Contractor

434 Spruce St.

Steelton, Pennsylvania

Phone: 939-2939

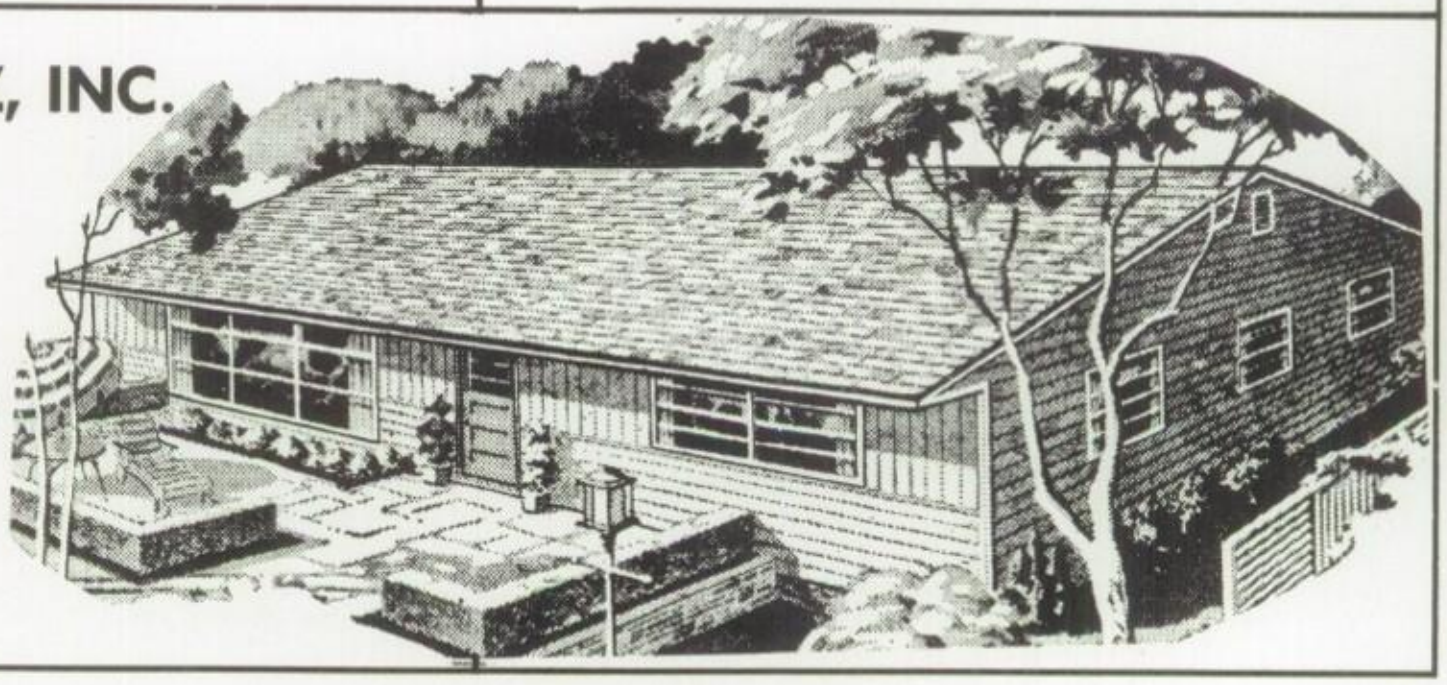

V. D. LEISURE CO., INC.

20th & Derry Streets Phone: 238-7273

P. O. Box 2033

HARRISBURG, PENNSYLVANIA

GOES A LONG WAY

TO MAKE FRIENDS

. . . So you're going to graduate.
Then you'll get married and furniture
you will need. So, come to

ROBINHOOD'S

and . . . a deal you will get, yes
indeed! Your credit is good with

ROBINHOOD

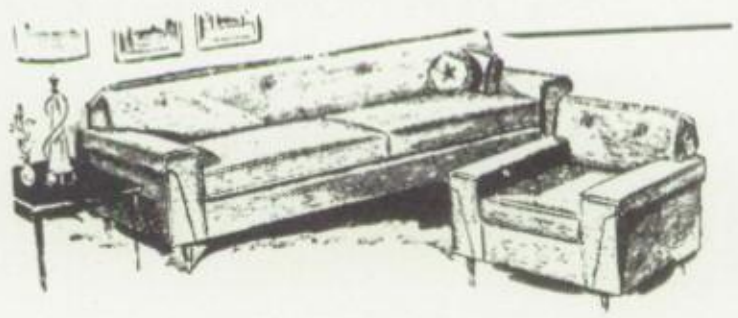

204 North Front Street
Steelton, Pennsylvania
Phone: 939-3164

BAYARD T. D. REIDER

Mayor
Borough of Steelton

132 Lincoln Street
Steelton, Pennsylvania

Telephone
939-2953

RALPH'S ATLANTIC SERVICE

427 S. Front Street
Steelton, Pennsylvania
Phone: 939-9295 for Service

DIMOFF

CONSTRUCTION

STEELTON,
PENNSYLVANIA
Phone: 939-7381

Compliments of . . .

LADIES AUXILIARY

WEST SIDE

HOSE COMPANY

NO. 3

KELLY'S DRUG STORE

387-389 South Front Street

Steelton, Pennsylvania

WEST SIDE HOSE COMPANY NO. 3

Steelton, Pennsylvania

"Willing to Serve Anywhere"

THE BARRY BOYS

AUTO
ACCESSORIES
To Aid Your Driving
43-45 S. Front St.
Steelton, Pa.

CONDOR'S CAFE

Highspire, Pennsylvania

Second St. and Turnpike By-Pass

Pizza-Spaghetti

Italian Steak Sandwich

EDDIE CONDOR, Proprietor

Gib Condor, Manager

ORDERS TO GO

Phone: 939-9251

Get up your Steam and roll on down to . . .

Congratulations to the Class of 1964

Proprietor — Ted Woods

SAM BRECKENRIDGE

Insurance of All Kinds

202 North Street

Harrisburg Pennsylvania

Office Phone: 238-1729

Residence: 939-2146

When words fail . . .

SAY IT WITH FLOWERS

Blanche's Flower Shop

379 South Front Street, Steelton, Pa.

Telephone 939-2990

Proprietress: Blanche Dragas

Compliments

of

HIGHSPIRE HOTEL

"Where Sports Are Always Discussed"

EAST END CAFE

LAZO KONCAR, PROPRIETOR

831 South Front Street

Steelton Pennsylvania

DUNDOFF'S FOOD MARKET

VASIL DUNDOFF, Prop.

Meats, Groceries, Frozen Foods

Steelton, Pennsylvania

231-233 Main Street Phone: 939-5604

GROSS'

HARDWARE

DUPONT — AMEROCK

GENERAL HARDWARE

Highspire, Pa. Phone: 939-6074

ELIAS MILO

MILO ACCOUNTING TAXES

JOHN BRANDT

Name Brand Clothes for Men

39 North Front Street Phone:
Steelton, Pennsylvania 939-5549

Best of Luck

To the Class of 1964

VINCE'S BARBER SHOP

MARY ELIZABETH CROSS

JUSTICE OF PEACE

Lower Swatara Township

Compliments of . . .

BOB'S ATLANTIC SERVICE

LAUDERMILCH'S

HIGHSPIRE GARDEN CENTER — GREENHOUSE AND FLOWER SHOP

Mumma Street Highspire, Pa. Phone: 939-3295

For the Finest in Coins and Currency . . .

Stop in at . . .

LOSER'S COIN STORE

48 Kline Village
Harrisburg, Pa. Phone: 238-9184

PHONE 939-5063

CLARENCE L. KERNS, JR.

JUSTICE OF THE PEACE

355 SOUTH FRONT STREET STEELTON, PA.

MARTZ'S TAVERN

John Martz, Jr.

George P. Brown

349 North Front Street

Steelton, Pennsylvania

Phone: 939-9261

CONGRATULATIONS

CARVEL ICE CREAM

Party Cakes

Open All Winter

Phone: WEbster 9-7511

Highspire Pennsylvania

BITTING'S SHOE STORE

THE FINEST IN SHOES

Highspire, Pa.

COLUMBA'S BEAUTY SHOP

183 Second Street

Highspire, Pennsylvania

ELEANOR THOMSON BEAUTY SALON

1455 Rosedale Ave.

Middletown, Pennsylvania

Phone: 939-5703

LOUIS R. LAVIA

Lavia's Jewelers

Steelton, Pennsylvania

Free Delivery

Phone 939-2514

VULICH GROCERY STORE

201 Mohn Street

Steelton, Pennsylvania

Open Daily — 7 A.M.-11 P.M.

GOLES GROCERY

227 South Sixth Street

Steelton, Pennsylvania

Free Delivery

Phone: WE 9-2514

GORNIK'S CAFE

Front and Chestnut Sts.

Steelton, Pennsylvania

V. C. PUGLIESE

Class of 1926

ELI CICO
187 N. Front St., Steelton, Pa.

ROBERT GRUNDEN
Anthracite Coal — Lumber Street
Highspire, Pa.
Phone: 939-4582

WATSON'S CONFECTIONERY
249 Lincoln Street
Steelton, Pennsylvania
"Your Friendly Dealer"

KELLEY & SAM'S BARBER SHOP
330 N. Front Street, Steelton, Pa.

MODERN BARBER SHOP
112 North Front St.
Steelton, Pennsylvania

JUDY'S GROCERY STORE
300 Lincoln Street
Steelton, Pennsylvania

Compliments of . . .
COLELLO'S

Best Barber in Town —
BLUE'S BARBER SHOP
221 Front St.
Steelton, Pennsylvania

For a good snack . . .
Shop at . . . **LATHAN'S SNACK BAR**
301 Harrisburg Street
Steelton, Pennsylvania

Compliments of . . .
GEFEROFF'S STORE

ORTH'S BAKERY
11 South Front St.
Steelton, Pennsylvania

P. & J. SELF-SERVICE MARKET
237 North Front Street
Steelton, Pennsylvania

JIM PLASTERER
Mobile Home Transport
570 Second St., Highspire, Pennsylvania

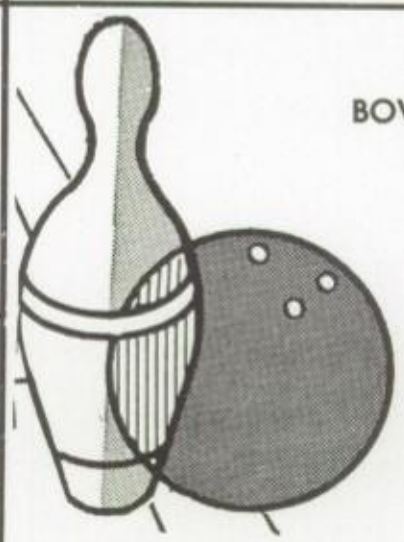

BOWL AT . . .

A B C LANES

Route 283 By-Pass
Harrisburg, Pa.
Phone: 939-9536

ROD'S & BROWN'S LOUNGE
231-233 N. Front Street
Steelton, Pennsylvania

STEELTON TAXI COMPANY
155 North Front St., Steelton, Pa.
Phone: 939-9539

Congratulations to . . .
The Class of 1964
Mr. and Mrs. Robert Palmer

Best Wishes . . .
To the Class of 1964
Pat — 1963 Gerg — 1961

ANTHONY J. DRAGOVAN
Borough Tax Collector

Compliments of . . .
STEELTON CHAPTER
of the
AMERICAN WAR MOTHERS

JOE'S RADIO AND TELEVISION
350 Swatara Street
Steelton, Pennsylvania
Phone: 939-9816

Compliments of . . .
FRANK'S ESSO
Highspire, Pa. Phone: 939-9225

HUGHES BROS. GARAGE
Official Inspection Station
900 South 18th St., Harrisburg, Pa.

SCHMIDT'S
Home-made Fresh and Smoked Sausage

Compliments of . . .
STEELTON SUNOCO SERVICE
550 North Front St., Steelton, Pa.

PEASE'S
CUT RATE
358 North Front St., Steelton, Pa.

Compliments of . . .
CONGRESS INN MOTEL
R. D. #1, Harrisburg, Pennsylvania
Phone: 939-9531

MIKE CARRICATO
CONTRACTOR
Steelton, Pa. Phone: 939-2089

BUCK & MOTZ CONFECTIONERY
283 Main Street
Steelton, Pennsylvania

BARRY'S GROCERY
553 North Second St., Steelton, Pa.
Individual Service

Compliments of . . .
BROWN'S FOODS
Steelton, Pennsylvania

GEHRET STUDIO

136 South Front Street

Steelton, Pennsylvania

Portrait — Commercial and Aerial

PHOTOGRAPHERS

Custom Framing — Wedding Invitations

Member of the Family Record Plan

Phone 939-2061

Best Wishes

to You Through

the Years

UNION EMBLEM COMPANY
High School And Fraternity Jewelry
Felt Goods And Commencement Stationery
Palmyra, Pennsylvania

"Pat" Corgan '64
Mr. & Mrs. Coogan '34 '33
DAVE '65
Steffie "♥" "64"
Ed. Grunden
MARY FRYE "39"
John A. Burke "55"
ROBERT L. ARCHIE
Jane Morrett "60"
BREWSTER RAMSEY "55"
MARIANNE CLUGSTON
Mr. & Mrs. Ed. Sinkovitz
SUSIE MESAR PC "68"
Debra Wells "70"
Elecra Howard McClane "21"
MATTHEW BARRETT JR.
LILLIAN BARRETT
Marty Long
Darlene & Don
Jim Dugan
"YEA CEDAR CLIFF"
Mr. & Mrs. T. M. Skinner
Dorothy L. Seober
Mr. & Mrs. Rudy Pari
{Mario Corradi '64 and Eileen McGary}
Mr. & Mrs. Glenn W. Coates Sr.
Ellen Coates "68"
BARB "64"
MIKE "61"
MOTI STOYANOFF
Mary Ellen Ramsey "60"
Mr. & Mrs. Wm. G. Wilson
Mr. & Mrs. Christian Glunt
Mr. & Mrs. Wm. R. Lewis
William Lewis '61
STEPHANIE & BILL '65
DIMOFF & MIOFF
Joe Bozek
Andrew C. Shepler
Anna P. Shepler
TONY DRAGOVAN
Debie Dragovan
Jackie M. Salinger '55
Elizabeth Senior Gibson
Hope and Alex Kormushoff
Sidney S. Crosson '26
Mr. and Mrs. R.G. Shubecker
Catherine Belicic
Donna Cotter '68
Virginia Smith
Louise Crosson '34
THE DUCHESS-MOM '39
Mrs. Ada Schmiedel '39
KONEFF FIVE
Mrs. O. W. Coates

Sue Furlan '64
Bob Simdinos '66
DEBBIE SCHMIDT '67
RICK + VICK 64 65
JAMES the PEARSON
'64 DARLENE GASSERT
Jim Leedy
Linda Swartley "65"
Helen A. Chrisman
Bill Wilson

Ronald R. Leo
Philip C. Hoff "62"
MR. + MRS. D. L. TADYCH
Mr. & Mrs. Pete Nikoloff
DONA (GASSERT) FICKES "61"
JoAnn Cludy "63"
BURGER '64 C.C.
James R. Allen
TONI DIMOFF "63"
Mrs. Steve Dimoff
Thomas H. Kinsland
BABS '64
C. E. Shoemaker
John J. Gustin
Rudy + Sheila
CLARK GUGOFF
Catherine S. Sypniewski
MAUDE CARNES
Rev. & Mrs. John F. Lesik, Jr.
George F. Alberts
Pearl Alberts
Sam Shrauder
PAT + Ross '63
JOHN '61
ANNIE REIGEL
Mary L. Hartman
Ollie Hartman
Ella J. Funk
Lester Reigel
William J. Muff "61"
John Harris High School
Duke
MLAH III
MARY JANE Mueller "64"
Sarah L. Crosson "64"
Mr. & Mrs. Andrew Padjen
Mr. & Mrs. Alden L. Day

ED FURLAN '40
EDDIE FURLAN '76
DORIS FURLAN
Alison Byers
ALDEN DAY "64"
"THE HEALER"
BONNIE GREEN
Klutch Livingston '63
Linda Chrisman '64
Buddy Smith "59"
Carol Chrisman "61"
KARL SCHMIDT '40
Betty Lou Schmidt
Barbara A. Elliott '64
R. H. CUMBLER '38
Joanne Cleo "64"
DONOVAN
MEIRER
She Foxes
Stephanie Semic "66"
Brent "Lucky" Petrosky "65"
Jim Leedy "65"
Pearl A. Kormushoff
Barbara Shatto - Beckie
Carol J. Funk "64"
MR + MRS. A. LEROY FUNK
Mr + Mrs. Daniel H. + Flossie E. Elliott '74
AUH₂O FOR PRES.
Donald L. Elliott Sr.
SONNY NIKOLOFF '67 HOPE
Nancy "65" + William "61"
Karrie Karstetter '32
Anna Kormushoff
CATHERINE DOUGHERTY
"DOC" DOUGHERTY
JOE DOUGHERTY
Richard Bayler "66"
Yea Harris
Kaylene Bayler "59"
Jesse EVANS "65"
Carol Bayer "64"
JANICE SOULLIARD "65"
MICKEY DAY '61

Diane Skinner '65
Constance I. Shultz
John HAWKINS ESQ. HAWK
Bob Luchere '36
STRIP'S #1
Mr. & Mrs. Alfred H. Smith
WILAMINA REESE
DIMMY '68 +
"ALBIE" DIMOFF "40"
EDDIE DIMOFF "45"
MERI DIMOFF "77"
Susie Sherbocker
Ginny + Houseal "65"
Evelyn M. Smith '31
EVA GASSERT
SUELLEN PISLE '62
John Gassert
HAROLD DECKER '51
GLORIA DECKER '51
"DEZ" DAILEY
Pat Dailey
Mr. and Mrs. Charles Marzloff
Karen Balsak '64
yea McDevitt!
Mrs. Mamie Trostle
Karen Green
ALICE SIMS
MARIAN L. SHATTO '63
Alta C. Shatto '16
Joanne E. Smith '52
Cindy Deibler
Jay Donovan
Mr. & Mrs. L. C.
"Paul C. Baker, Jr." '64
RICHARD KELL
Tom Hoffman "64"
Cheryl E. Elliott & David M. Elliott
Ann E. Elliott
John Spaseff
Marge Spaseff
Andy Padjen
Anna Padjen
Ronald Schmiedel
BONNIE DEIBLER
BOB & KAREN DEIBLER
Jeff Mayor & Mary Lou
Yea Harris
Doyle W. Ivey
Paul C. Shatto, Jr. '51
Jane M. Shatto
Martha Derr
HARRY GOLDBERG

TOM PORA "66"
Delton C. Bushey
Mr & Mrs Wayne Shank
Arlene Buffington
Charles Buffington
Rosie Matthews
Jerry Houseal
Harold Houseal
Anna E. Hummer
Anna L. Hummer
Loureda Hefflefinger
Kathryn White
Jessica Hussie

Alex Teeley MAHS
Sam Krajicek
Richard Amspacher MAHS
Annamae Fawber "49"
Shelley J. James
Ralph E. Fawber
Monte Fetting
Betty + Danny Wilson
Jean + Aussy Watson
Samuel Perri
Doris Perri
Mr. + Mrs. Ernest Amspacher

ELAINE MRAVICH "64"
Rosemary Mravich "64"
Danny Kristoff "64"
Claudine Coble
Carl A. Coble Jr.
Alice M. Phillips
Mrs. Helen Senita
Mr. + Mrs. Robert H. Vogel
Lillian W. Thompson
Mr. + Mrs. L.W. Fisher
Mr. + Mrs. Peter Sangine
MR+MRS. FRANK HOFFMAN
JAN HOFFMAN "70"
Mr. & Mrs. Leonard Alsky

Martha Plasterer "64"
Mr. + Mrs. Frank Nigro
Michael Juliano
Bill Slade
Mr & Mrs Guy E. Longo
Mrs. Grace Richwine

Bob Carricato "43"
Catherine Carricato "75"
Ethelen Tunson
Joan "Little One" Amspacher
Kaya Mazur
Mr. & Mrs. Lee Clark Turman
Harrison R. Jones 1900
Jim FURMAN
Cathy L. Plasterer
Mr. and Mrs. Jim Plasterer
EAST END BAR BELL CLUB
BARRY LEE YETTER "63"
Mr & Mrs Calvin Jones
Mr. + Mrs. Ray Mueller
Henry Thatsberger
"Bobby & Rosa"

Helen Miscevich
Jeannette Milo
Herb Saetz
Thomas Marsico
JOHN CREVAR
Butch HARTMAN "60"
Mr & Mrs Orlando Donato
Lou Sollak
Mr. + Mrs L.R. Daly
Golden Gals '63"
M.E. PAG - Elaine Swoger

Phyllys Spaseff "50"
Mrs. Frank Metzger
Duke Wolf
Mrs. Ted Flowerfield
Anna E. Nuss
Mr. & Mrs V.R. Miller
Stanley Shagena
Mrs. Harry M. McGary
Harry M. McGary
John R. Morrone
Mary C. Migro

BAYARD HILER "H"
Lillian T. Carello
Bob Jones "63"
G. Severino Yeager
ELI MARDJANOVIC
MRS. P. MARDJANOVIC
"DICK" Thompson
Ben Singer '39
Lynn Garrett "64"
Mr. & Mrs. George Knjaic
William Lopez
EARLENE FAWBER "63"
Mary C. Fawber
MARIO "CORRADI"
"Eileen McGary"
JOE "Rock" SYPNIEWSKI '65
JOYCE MATICH "64"
SANDI MARDJANOVIC
Wynne H. Dunn "40"
Eddie R. Dunn "67"
Julian M. Herr "36"
Carrie Juliano
Georgann Milakovic "63"
Harold N. Brown "38"
Lester M Bennett JR.

Lucille Finger '49
SANDY BELIC
Lynn + Kurk Shelley
Mr. + Mrs. Peter Klepa
Semic family
Mike Semic, Jr.
Linda Lintz "66"
John Wain "68"
MRS RICHARD HOBER
Mr. + Mrs. Ray Amspacher
Richard Sennett

Philip Spaseff "52"
Peter W. YOSHINSKY
MATTIS VENESEVICH
CAROLE VENESEVICH "60"
Nancy Achimovich "60"
ANN VELENCIK
Paul Amspacher
Mr. & Mrs. Frank Krnac Jr.
Bob Girard "61"
Florence Robinson '39
JERRY BENNETT
JOYCE Ann Mosby '61
Dale H. Jones
"BABS WATSON" "67"

Donna Pow '64
Don R. Little
MARY JANE MUELLER '64
Philip E. Hobbs "62"
Connie Limpo "64"
Mrs. Mrs. Reuben D. Herr

Tom Shambaugh
Jim Matich
Mrs Jim Matich
MARKS-SPASEFF "76"
MR. & MRS. FRANK NIGRO, JR.
Margaret J. Pollock
DP
LINDA PUGH "1967"

Benjamin T. Klugh, Jr.
WARREN "Rick" Baldys
"KATHY PAVLOVIC '63"
Rudy Diras
Connie Matthews "64"
Betty Matthews '39
Mr. & Mrs. Matthews
Mr. & Mrs. Eisenhart

"KAREN GROSS"
Mr. and Mrs. David W. Lindemuth
The Gloucheys
Helen J. Kist
"HERBY"
Earl W. Stimeling, Jr. (58)
Gretchen Stimeling
ELIZABETH MOSBY
Mr. & Mrs. Jim Bevan
MADELYN COX '66
BARRY Hughes "64"
Eleanor Anne Hurst
'64
Cassy Ommert
Mr. & Mrs. Clifford Ommert
Mrs. Holly Horne '44"
George and Bob Wilkes
Dorothy A. Yeager
Mitzi Boroto
Mr. & Mrs Allen R. Beistline
Audrey Plasterer '61
Rick Rottner '62 JH
Robert H. Mentzer
Rona George "68"

Mr. and Mrs Robert Paine
David Berri "64"
Frances J. Kusler '37
Michael S. Zerance "37"
Butch DENGLER '61 (USAF)
Germaine Paw
MaryJane Lindemuth "64"
"NANCY" LIMPO "67"

JERRY BENNETT OMMERT '65'
MIKE ZERANCE "62"
Mr. & Mrs Paul W. Jones Sr.
JAMES M ZANOTTO
Mike Maravich

Jo-Ann Barber "61"
Mary E. Wagner
"Phyllis-Charlie"
STEPHEN SPASEFF "74"
Mr. + Mrs M. J. Sebastanek

JOANNE DeARMAN
Nancy Myers 63
Sally Smith "65"
MARY VUJASINOVICH "66"
Katharine M. Hoy
Charley P. Hoy
J.C. Shewbrick
Cathy Pugh Brumbaugh
Glen W. Brumbaugh

SHIPPENSBURG ΦΣΕ
"SKEE"
Raymond Myers
Catherine S. Myers
Mrs. Charles C. Gingrich
Mrs. Charles K. Beach

Vicki M. Grubic '64
Margaret Kovach Kramer '35
Joseph Kramer
Karl Kovach '38
Mr. Daniel Marion "60"
Peter Mrgich '48
Frank Tezak III
Paula Tyler '63
Debbie Carnes "68"
Toots "65" and
Dotty Carnes "64"
James McLeod
Joyce Jones "64"
Donald Franklin "71"
Willie C. Lyons '75
Mr + Mrs M. W. Carnes
Peggy Owens "62"
Harriet Owens "31"
Mr. + Mrs. Harold Prowell
Mr + Mrs. Andrew Neidich
Helen M. Daylor
Mrs Anne M Dundoff
Mrs Samuel Wetzel
Delores Gibbs '64
Ruebe Lydick
Diana Lubic "65"
Mary Ellen Turban
Ann P. Borlin '36
Bill Sorden '40
Arthur E. Crist
Marcy Crist '44
Mrs. Norma Gross
Alda Hanna '56
Irene Lydick
Jack T. Jacoby "48"
Pete Lydick
John J. Marzic
Creweakmold
Bette J. Deik
Lester A. Deik
C.H. Brodnick
Mr. + Mrs. Benjamin F. Klugh
Mrs Anne Lubic
Mr. Clarence House
Steve C. Thrull
Mary L. Dunkley
Mrs Julie O Kurtz
Mrs. Harry Hintz
Jerry Becker
Sandy Pugh "
Keith Becker
Purdy Tredenic '37
Dottie Tredenic '42
Marian Krahling
Don Fortenbaugh
Anna E. Wagner
Stephen Foldas
Ethel Mammiller
Homer Walmer
Brownie Gruin
Footy Gruin
Teddy Lubic "62"
Terry Gruin "64"

Charlotte R. Grubic '41
Guy A. + Ruth E. Koons
Lois Hanna - 1957
Robert J. Hanna Jr. "46"
Joyce Burlew
Mary R. Jefferies
Mary Kapp
William Jones "67"
Dottie Hanshaw
Lambert "64"
Donna L. Leiter "65" &
Dick "64" Livingston "8"

Ellen Livingston and
C.E. Orugly
Sarah E. Shipp '26
Mrs. Donald Cain
Mr Robert E. Reed
Mr + Mrs. Paul W. Jones Sr.
Walter Schaffhauser CD '59
Mr. + Mrs. Julius Gathers
Jane E. McCarts

Park Livingston
Helen and Ed Biale
Mr + Mrs. Lloyd Jacoby
Donald + Ora Kate Borders '61 + 64
Betty R. Jones
Joyce A. Tate "65"
Eddie Reynolds "65"
Catherine G. Whitman '40
Mike Gross
Anna Byrd House '39

Ellen House "64"
Mrs Jos Dutrich
Gregory Runkle
M.R. Faust Jr.
Geraldine Gross
Kay Rhodes
'64 Pierre Colbert
Susie M Gathers '64
Josephine Mick '39
Jo Mick '43
Mick F. Muretic
Mr + Mrs Michael Stankovic
J. Wayne Heckert
Mr + Mrs Lehman E. Kapp '38
Elizabeth B. Greek
Jean Risteff "49"
Sam (Arab) Risteff "46"
Polly + Vera Santannas
James Santanna
Janet M. Shatto '66
Bertha Bowers
Alfred C Messman
Lottie K Messman
J.R. Swartley '33
Michael J. Furjanic, Jr.
Tom "64" Hoffman
Jack "64" Hoerner
Robert J Strangarity
Edward M. Hoerner, Sr
Edward M. Hoerner, Jr.
Charles L. Hoerner, Sr
Mrs. Edward M. Hoerner, Jr
Mrs. Edward M. Hoerner, Sr
Mrs. Charles L. Hoerner
Jack Hoerner
Ronnie Hoerner
Davey Hoerner
Chuck Hoerner
Dick Hoerner
Johnnie Hoerner
Robert Hoerner
Mrs. Robert Hoerner
Wanda Lee Hoerner
Bobbie Hoerner
Jeanette Hoerner
Dolly Hoerner
Rudy Hanna "53"
Katie Harner
Randy McPherson "72"

Mr. + Mrs. Leighton Kingston '34
Mr. + Mrs. Howard Fillmore
Mr + Mrs Harry Fauna
Gayle "64" A. Kingston "65"
Gail A. Reynolds "68"
Mrs Jennie Hollera "21"
Barbara Jones (The Great)
"Norma Hurst" "67"
Mr and Mrs Fred Lester
Mrs. Lorene Doyle
Mrs. Ann Machesko
Mr. + Mrs. Joseph Frok
Cecelia Keller
Sharyl Bartholomew
Lyndee Dean "65"
Mill Britton 65 Shops
Rose + Jimmie '61
Juanita Fink "65"
Ruth Butalla
Mrs Helen G Eberly
Mr + Mrs R. Ladavat
Mrs. Thomas J. Nebley
Mr + Mrs Chas E. Newtaloy
Jerry Conger
Joe Guthrie
Mr. + Mrs Warren Baldys
Miriam Thompson Neibuck '43
Kathy McPherson '66
Donald Murphy "64" (CD)
George + Bill '67
Paul Ishrer
Karen Campbell
Mike Heicher + Marcella Edwards
George Krahling '63 U.S.A.F.
"Geo the Great Gillis"
Mrs Wm Zacharkow
Mike '65 Krnjaic
Sandra G Boyer
Rod the Bar Boy

Dorothy Vasco "49"
Lucille Lucia '63
"Beeny" "60"
Shirley Blanding "63"
Dacey Colbert 64
Starr Buffington "66"
Mrs. Claude Buffington "46"
Claude Buffington Jr. "68"
Sue Elaine Buffington "70"
Dennis Roy Buffington "78"
Sandi Kuhnert 66
Dave + Diane '65
Edw. Waldeck
John and Roberta Brandt
Mary and George Bauer
Salvatore Carrera
Carlton Colbert 64
Karen "65" Wagner and
Mr + Mrs Melvin Buser
Mrs Grace Baugh
Lucille Hanna
Anita Hanna P-9
Mr + Mrs. Ted Carnes Jr.
Anna Reblitz
Beatrice Phillips Neibich '43
E.L. Kingston
Spuds Haus '35
Harriet McGlinchey
Mrs Maggie Sheppard
Skeeter Kapp '64
Mr + Mrs Jack Guistwhite
Mr. + Mrs. Charles Freeland
Mr + Mrs Frank Tezak Jr
Mr. Mrs. Thos. Stanisic
"Nina" Stanisic "66"
Ronnie Acri
Barbara Acri "57"

Cedric E. White 43
Jack Gaul
Vincent J. O'Bara
Gust Spizzirri
Bob Perugini
Cynthia Frishkorn "67"
Herbert O. Bellinger
[illegible]
Bea Aumlick
Ray Senior
Mr & Mrs. Ben Klugh
Ann and Tony Szekeres
Ann R. Zerance '41
George J. Zerance '39
Elsie G. Hari '41
Joe Hari
Janice Ann Luzik "67"
Millie Vulich "65"
Mr & Mrs Henry Schmidt
Mr & Mrs Daniel Jorich
Mr & Mrs John Rutkanstock
Dick '54 & Janet '57 Rutkanstock
Mrs John Adams
Bill
IDA HERMAN
EV. HERMAN WILLIAMS '41
Mr & Mrs John J. Robinson
Mr & Mrs. Lester Martz Jr.
Karen Klugh
Peggy Benkovic
Raymond C Curtis '41
[illegible]
Judy Goles McDevitt '63
James F. House
ELAINE 63 SZEKERES "TOM"
[illegible] Atlantic 111
Mrs. Chas E. Leader Sr.
Chas. E. Leader, Sr. 31
Chas E. Leader, Jr. '51
Mr. & Mrs. John W. Benkovic
Kathryn (Keiffer) Falconi '39
Victoria Minoff
Stella M. Shrauder
"Joey" Richmond
William R. Paine
Elizabeth S. Paine
Helen F. Chatman
JOYCE '64'
Mr. & Mrs. Harry H. Lutz III
Mr. & Mrs. Matt Goles
Mrs Thelma Vaughn
Helen Ulrich Hughes '39
Mr & Mrs Michael Carricato
Hattie E. Smothers
Leo G. Hardeman
Mr & Mrs Ollie Allen
Mr. Earnest Avent

Joyce Schonew-lf '41
Raymond J. Hilinski
Joe & Blanche Dragas
Dennis Dragas "66"
Eugene Brown "Ducky"
Naomi Holly
Chad + Barb "64" "62"

George D. McLaren
Mr & Mrs. Bruce Spencer
Joseph N. Zuric 34"
Mollie Hainton
"Bob" "60" Krasevic "64"
"Pat Whittle" "64"
Carol Sellers "64"
Ed. Zack "60"

ROOSTERS

OUT OF ORDER
Bob + Keni "65"
Mrs. Helen E. Pelligrew "45"
Lillian B. House "27"
Jim Williams
DOTTY WHITTLE
Sergio R Ordenes SJ
Henry Schonewolf "62"
John M. Benkovic "61"
MR MRS. JAMES HERMAN "47" "45"
Mr. Daniel Janich
Marian D. Janich
Mrs Miriam Seibert
Ella Worrall
Ruth Hirschberg
Joyce Bryant "64"
James E. Simms
Fred Douglas
Mary E. Bisar
Mr & Mrs Herbert McDowell "59"
John Schaeffer
Ben BALKOVICH
Kay Monn
MIKE KRNJAIC
John + Mary C. Cree
Mary Ann Bowman
Mary E. Spinoff
Thomas Tolliver
Mrs Margaret C. Farrell
Mabel Zimmerman

Sune Trica McKamey "51"
Helen Reynolds Szekeres "39"
HANK Schonewolf
William Broadway
Johnny Albert "34"
Mr. Mrs. Winston Zimmerman
Carole E. Jones "74"
Johnny (Mc. A Dee "55")
Mr. Mrs. Nicholas Schoen
CRUNCH JONES
Mr. & Mrs John Shaffer
John G. HANZEL
Mrs Alberta Taylor
EILEEN SCHOEN "64"
MARY Beth + Bob BROWN "54"
Mrs. Mary Davis
John Golob GLOBIE"
Mrs Gaddy Mogan
GARY + MARSHA
Mr HERBERT L SHAFFNER
John NoLL "The Great"
Artie H. Belmont Jr.
SANDI^M + MICKEY NEY
[illegible]
John J. [illegible]
Tom Sullivan
[illegible]
Emyreen + Dollie Bennett
David E + Dorothy Zimmerman

Ada Klugh Lippert '35
GEORGE & PAULA 61
Timothy Whittle
William Sowers "64"
GRACE BERGER
Landy Brown
Dennis L. Brubacher "64"
Mrs Sadie M. [illegible]
Estella Scott "64"
Bill Funk JR "69"
Mrs Earl [illegible]
John W. Gray
"Sylvia" "64" Chase 15 HHS Drip
Nathan and 62 Crosson THS Cassy
Mrs Wilbert Chisholm
Mrs. Mattie Childs
MARY + ELLEN "64"
HARRIS "62"
Mr + Mrs Wm Lerist
TIM DALY - "1964"
RON L. Gerlach - L.D. 62
LINDA Brubacher "70" (SHHS)
Mr & Mrs F. E. Reynolds
Mr & Mrs G. J. Donato
Mrs Robert Coleman
Mrs W. M. Zerbe
Mary M. Duffen
William J. [illegible]
Annie E. Gross
Mr. & Mrs. James Robinson
TOOTER FUNK "65"
LARRY + COLE "64"
VIC BRUBACHER
Kathu Smuers "64"
Janet Louise Crist "62"
Janice Marie Spinoff "62"
Mr & Mrs [illegible]
Mrs Mildred Smyers "51"
Mr. Joseph F Smyers Sr. 32
KAREN SMYERS "67"
Carolyn Herman Bauer "42"
Frank L. Albert - 42
Bonnie Albert "65"
Robert E Albert
Minnie R. Albert
George Regan
Shots Minoff

Bo-DiDDLY
Jovan Pogasic SMHS. "64"
Mr & Mrs Robert Harbold
Evelyn S. Barisch "64"
MARY JANE Mueller "64"
SHARON GROSS '66'
The Stut
PETE LEADER "61"
VICKI CRIST "60"
Dorthy Nunnally (CDHS) '63'
+ William Jackson
Connie (SHHS) and Donnie (CDHS)
Mary Ann Barley MS 64
+ Danny Miller S '63
Steve C Hoffman "72"
Ronald Brubacher "59"
GLENDA Brubacher
KERRY C KERNS "64"
Mrs. C. W. Lippert
Cleopatra Bryant
Meat Ball, Misico
BETTY '65 BEARD
Mr + Mrs E. Barley 37
Jim + Ed Herrold
David Richardson
Mr & Mrs L Brubacher
Dutch (vet) Sippert
Sylvester Etting (Diddy SHHS)
Paulette Mells (Puddin T.H.S.)
Mrs. Evelyn Garnett
Bill Gross '65'
[illegible]
Donald E. Bishop
Reuben L. Garnett 35
Joyce Bishop
JAN HOFFMAN "70"
Shirley Brown "64"
Mr & Mrs Robert [illegible]
Alexander Spiroff
Kathy Barley "69"
"Jo" (SHHS) & "Fred" '61'
DONNA CRIST "69"
Linda Lippert '65
Denny Anthony

RoBert StibiTz "66"
Mary C. Fidler
E. C. Snyder
Zelma K. Whittle
Marlin H. Colyer
Pruett Family
T. J. Murphy

Mr. & Mrs. Miles Miscevich
Mr. & Mrs. Albert Chiappetta
Cal. Stroyer

Ken Livingston '63 Air Force
Linda Chisman '64 SHHS

Good luck
class of 1964

The Faculty

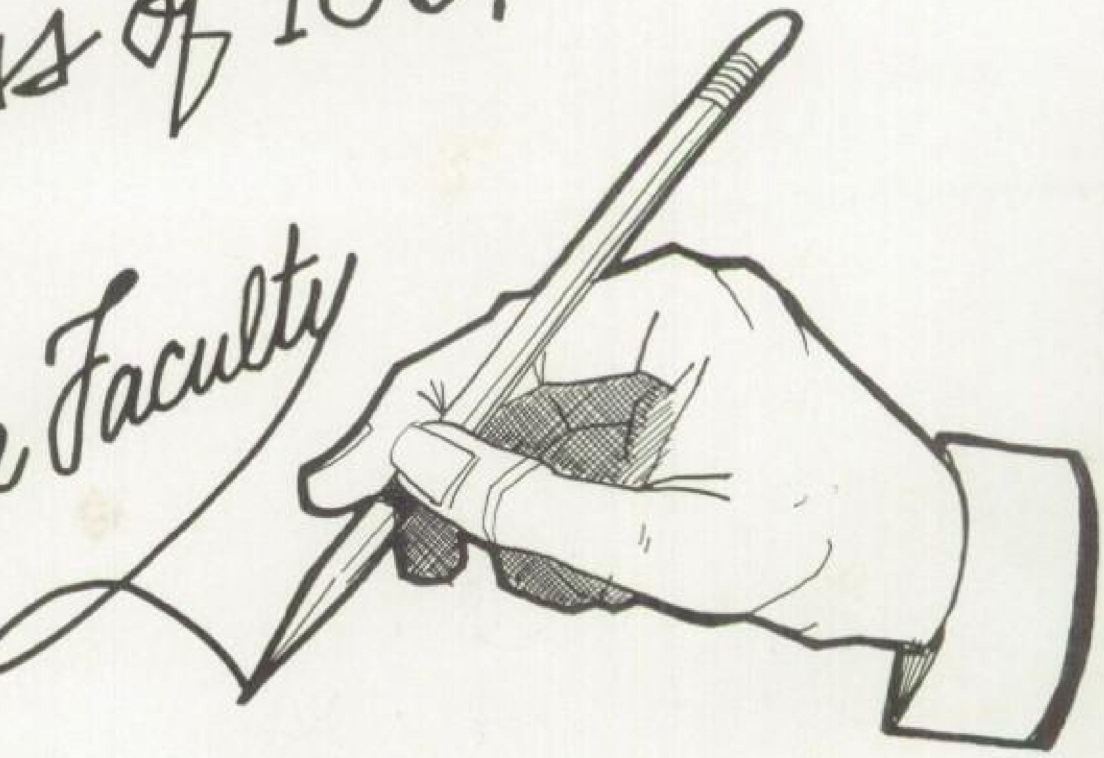

AMERICAN YEARBOOK CO.